Lanthorn 1999

BLOUGH-WEIS LIBRARY
SUSQUEHANNA UNIVERSITY
SELINSGROVE, PA. 17870

Digitized by the Internet Archive
in 2011 with funding from
Lyrasis Members and Sloan Foundation

http://www.archive.org/details/lanthorn199900susq

THE 1999 LANTHORN

for the last class of the millennium
Susquehanna University
Selinsgrove, Pennsylvania

dee rauch * editor-in-chief

kim hain * assistant editor

rachael phillips * photo editor

mary matus * copy editor

STAFF
katy alwine
jenny anderson
judith carletta
martha cassidy
christopher clancy
jason dickson
damon dillman
rashonn drayton
jen engerer
todd flynn
nicole forino
sandy hrasdzira
chris hutchins
marissa jadrosich
melissa kuruzovich
andrea lutz
katie maloney
tj martin
meghan mcginnis
nikesha moore
heather rieder
brent wayne
todd werley
matt wichlinski
mandy yates

Susquehanna University is composed of a variety of students, faculty, and staff. The community has been viewed as a "tree" representing all of the aspects of life within Susquehanna. The "tree's" symbolism stands for many things. The student body consists of Incoming or Prospective Students, Freshman and Sophomores, known as the Underclassmen, and the Juniors or Seniors, know as the Upperclassmen. The "tree" represents the entire faculty, those who have been, those who are still remaining, and those who are yet to come. The "tree" represents the staff, and the continuous contributions that are made upon the community for everyones well being. The "tree" represents 'Life After College' and all that Alumni conquer, contribute, and acquire through those fond memorable years. The Lanthorn, the light that hangs from the "tree" to provide the way for those in need of guidance, or the light needed just enough to cast its glow upon a missed event, hangs high atop the "Susquehanna Tree" for every member of its growth, its life should enjoy every aspect of what it has to offer.

SWEET HOME

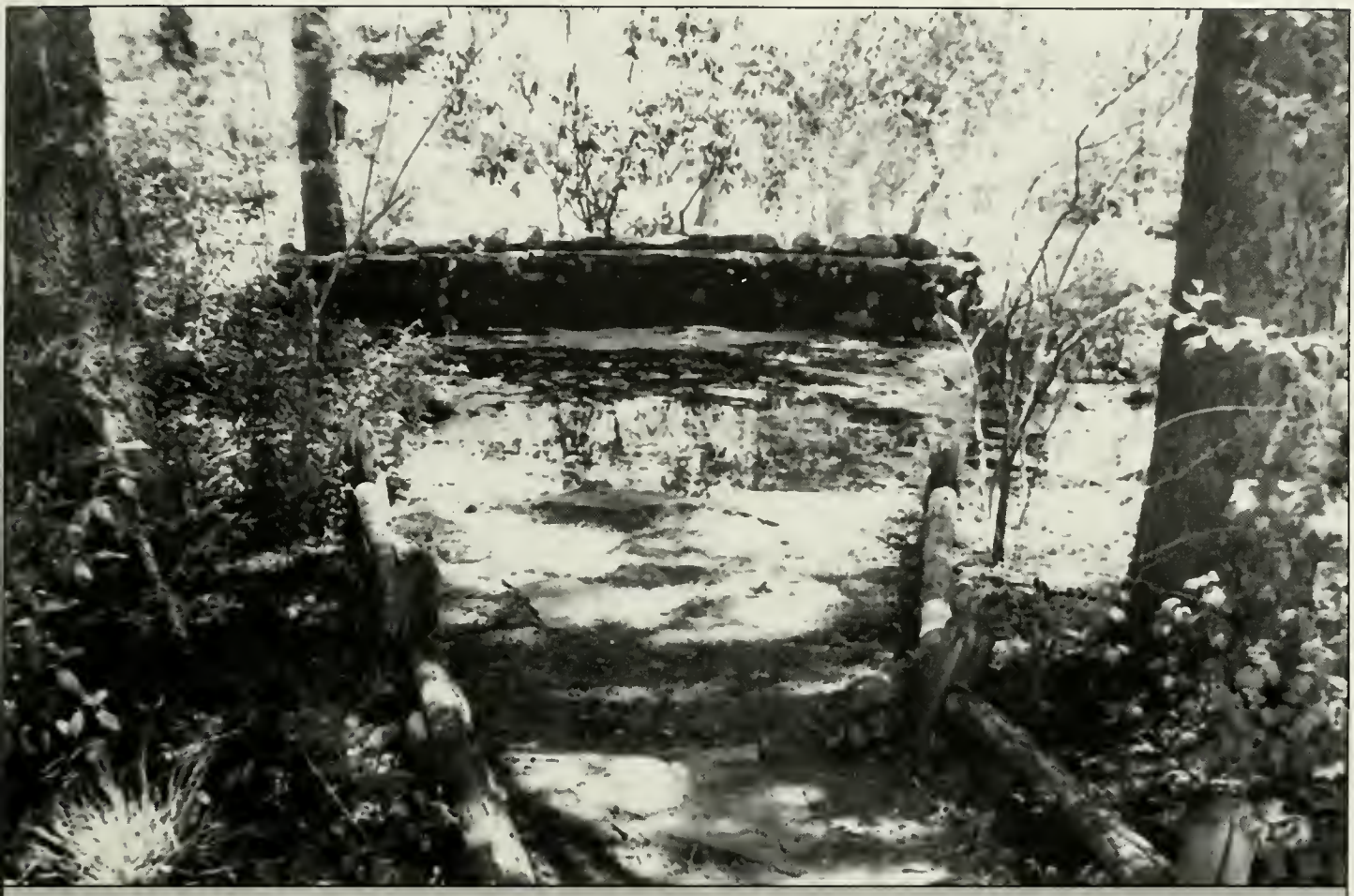

Places to Go, People to See!

Senior yearbook staffer Matt Wichlinski conducted a senior class interview and here are some of the results...

Cory Doeringer's favorite Susquehanna event: Bid Day
Brian Blaum's favorite movie: Goonies
Molly Gainard's favorite show: Party of Five
Zach Murray's favorite place to hang: The Tressles
Lauren Easterly's favorite food in the Cafe: Salad Bar
Katie Crowley's favorite drink: Long Island Ice Tea
Colleen Kohan's favorite pick up line: Are you Jamaican? Cuz' Jamaican me horny.
Sheava Zadeh's favorite tv show: Dharma & Greg
Judith Carletta's favorite Susquehanna event: Casino Night
T.J. Martin's favorite place to hang out: Bot's Cafe
Sally Brady's favorite Watering Hole: Mr. Smith's
Lauren Lezak's favorite saying: WHATEVER!
Ben Grafstrom's favorite movie: Silence of the Lambs
Josh Hall's favorite eating establishment: Ulrich's Seafood Market
Neil Popovich's favorite tv show: The X Files
Christina Logozzo's favorite pick up line: Nice jeans...Wanna $*@&?
Melissa Cornet's favorite place to hang out: Kidsgrove
Matthew Kazmierczak's favorite food in the Cafe: Cottage Cheese
Martha Cassidy's favorite drink: Woodchuck Draft Cider
Amanda Roenigk's favorite song: Shania Twain's - Man I Feel Like a Woman.
Dee Rauch's favorite Selinsgrove establishment: The Selins'Grove Brewing Company
Kristen Davidson's favorite pick up line: I lost my number, can I borrow yours?
Rachel Horovitz's favorite Susquehanna event: Spring Weekend

Budwei
BUS

Flashback to Freshman Year!

Fisk
Coach

niversity

President of the University
Dr. Joel Cunningham

The mission of the Susquehanna University community is to educate capable undergraduate students for productive and reflective lives of achievement, leadership, and service in a diverse and rapidly changing world.

Susquehanna University has been established as an educational community with a commitment to academic freedom. This involves the student's freedom to learn as well as the faculty's freedom to teach. All members of the community should be encouraged to participate in critical inquiry and to engage in a sustained and independent search for truth. Free expression of ideas is of essential importance in this search. For Susquehanna University to be truly a community of learners, students, faculty and administrators must exercise certain responsibilities.

All members of the Susquehanna University community respect the dignity and worth of the individual and strive for the perservation and protection of fundamental human rights. While reserving for themselves freedom of inquiry and communication, members of the academic community accept the responsibility this freedom requires: interpersonal concern, objectivity and high standards of ethical behavior. Free discussion, inquiry and expression in the classroom are essential elements of an education at Susquehanna.

The above are excerpts from the Student Handbook.

The Twentieth Century in Review

Kitty Hawk — Wilbur and Orville Wright were aviation pioneers and inventors. They showed mechanical genius from boyhood, and in 1882, when they were in their 20s, the Wright brothers opened a bicycle sales and repair shop in Dayton, Ohio. Reading about experiments with gliders spurred their interest about flying and they built their first glider in 1899. They made their first trip to Kitty Hawk, N.C. in 1900 to conduct glider experiments on the sand hills. They also build a powerful four-cylinder engine and efficient propeller, which they took to Kitty Hawk in September, 1903. Bad weather delayed the testing of this aircraft until December 17. Orville piloted it on a flight of 12 seconds and 120 feet; Wilbur flew later in the day, staying aloft for 59 seconds to cover 852 feet. The two brothers built two sturdier, more reliable planes over the next two years and in 1906 received a U.S. patent for a powered aircraft. Two years later the War Department contracted for a Wright flying machine for the Army. In 1909 they formed the American Wright Company and proceeded to manufacture their improved planes and to train pilots.

Throughout the book, the twentieth century will be reviewed. Following the theme of an ever changing community, the dividers of each section will contain an event that occurred, permanently changing history.

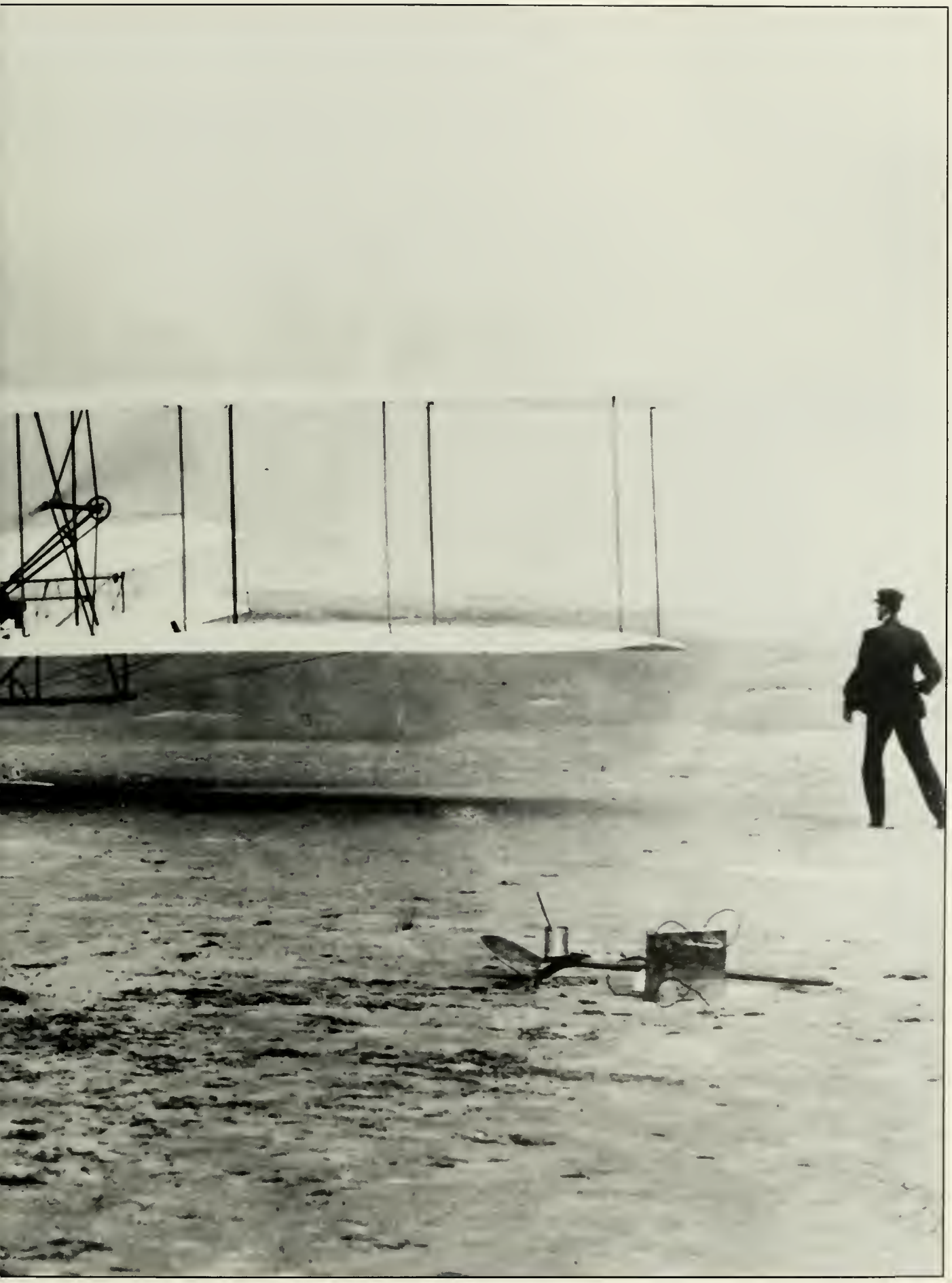

The Industrial Revolution — Most products used today by people in industrialized nations are turned out swiftly by the process of mass production, by people (and sometimes robots) working on assembly lines using power-driven machines. People in earlier centuries had no such products. They had to spend long, tedious hours of hand labor even on the simple objects. The energy, or power, they employed in work came almost wholly from their own and animals' muscles. The Industrial Revolution is the name given to the movement in which machines changed people's way of life as well as their methods of manufacture. In the early part of the Twentieth Century, more and more industries used interchangeable parts and machine tools. Electric power replaced steam power in factories; it was cheaper, faster and more flexible. Human power was replaced by machine power. In 1913 Henry Ford introduced the assembly line in the manufacturing of his Model T Ford. Parts were assembled on a moving conveyor belt, and the Model T took shape as it moved from one work station to the next. The assembly line greatly increased the speed of manufacturing and soon was used in many industries.

ADMINISTRATION & FACULTY

Selinsgrove Hall

The Registrar's Office Staff

The Treasurer's Office Staff

The Alumni Relations & Development Office Staff

The Public Relation's Office Staff

The Avenue Staff

The Financial Aid Office Staff

Admission's Staff

The Admission's House Staff

Library & CfCS

The Blough Wies Library Staff

The Center for Career Service's Staff

The Tutorial Service's Staff

Faculty

Modern Languages

Susan Schurer, Carolin Ulshofer, Robert Mowry, Leona Martin, Wanda Cordero-Ponce, Christina Criado-Keeney, Adam John, & Scott Manning.

Philosophy & Religion

David Silverman, Anne Collins-Smith, Karla Bombach, Owen Smith, David N. Wiley, Jeffrey Whitman, Rev. Mark Radecke, & Ted Chappen.

Physics

Fred Grosse, Linda Dake, & Richard "Koz" Kozlowski.

Psychology

Ira Blake, Ged Schweikert, Barbara Lewis, James Misanin, & Mary Lou Klotz.

History Department

Linda McMillin, Gabriel Finder, Dwayne Williams, Donald Housely, & George Wei.

Political Science

Bruce Evans, James Blessing, Brooke Harlowe, & Gene Urey.

Music Department

Jennifer Sacher Wiley, David Mattingly, Cyril Stretansky, Robert Adams, Victor Kislow, Valerie Martin, Susan Hegberg, Nina Tober, & Peter Dennee.

Education Department

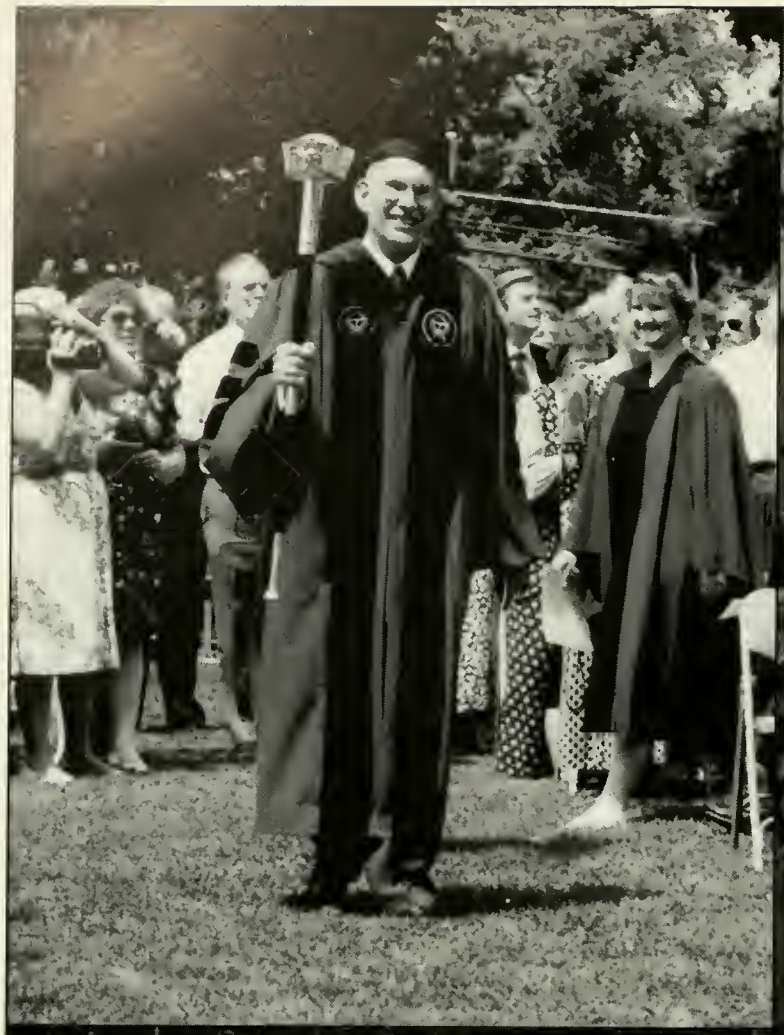

World War I began in 1914 and ended in 1918. It started as a local European war between Austria-Hungry and Serbia on July 28, 1914. Eventually it became a global war involving 32 nations. The immediate cause of the war between Austria-Hungry and Serbia was the assassination of Archduke Francis Ferdinand, heir-presumptive to the Austrian and Hungarian thrones. However, the fundamental causes of the conflict were rooted deeply in the European history of the previous century, particularly in the political and economic policies that prevailed on the Continent after 1871, the year that marked the emergence of Germany as a great world power.

STUDENT LIFE

Downtown

Downtown allowed students to celebrate 21st birthdays, tour shops during the holiday seasons, and spend time with those close to the heart.

Season Doebler, Justin Gibbs, and Zach Murray hang out at the Selins Grove Brewing Co.

Erin Kennedy and Alexis Richardson share a BJ's Bomber.

Students spend some spare time caroling during the holidays.

Pat Pabouet & Season Doebler walk along Market St.

Carrin Gibbs, Amanda Koenigk, Alex Henry, Jody Nelson, & Season Doebler stand by Bearly Country.

Erin Kennedy does a BJ's blow job shot.

Fall Musical Production: The King and I

The cast and crew worked together preparing for Family Weekend and the three day showing of The King and I. Over six weeks of hard work and dedication went into the stage, costumes, make up, and scenery. The students exhibited their breath-taking skills in every aspect of the production.

Fall Frenzy

Students enjoyed 'Frenzy' fun on the DCC lawn.

Senior Shana Ruhl.

L - R: Chris Hutchins, Chris Junkin, Jeremy Sharpe, Jamie Zitler, Frank Arenella, & Brian Patton

Senior Brian Manare is high and dry.

Now Manare is down & wet.

Good friends enjoy bouncing volleyball.

Students take time out from the sun to grab a bite to eat

The Band: Conehead Buddha!

Footbag, aka 'hakkie sac', can always be found on campus.

Homecoming

Homecoming Weekend was September 25th through the 27th. It was filled with a parade, a pep rally, football game, awards, Homecoming King and Queen and of course our Alumni. Congratulations to the 1999 Homecoming Court. The crowned King and Queen were Brian Manner and Victoria Long.

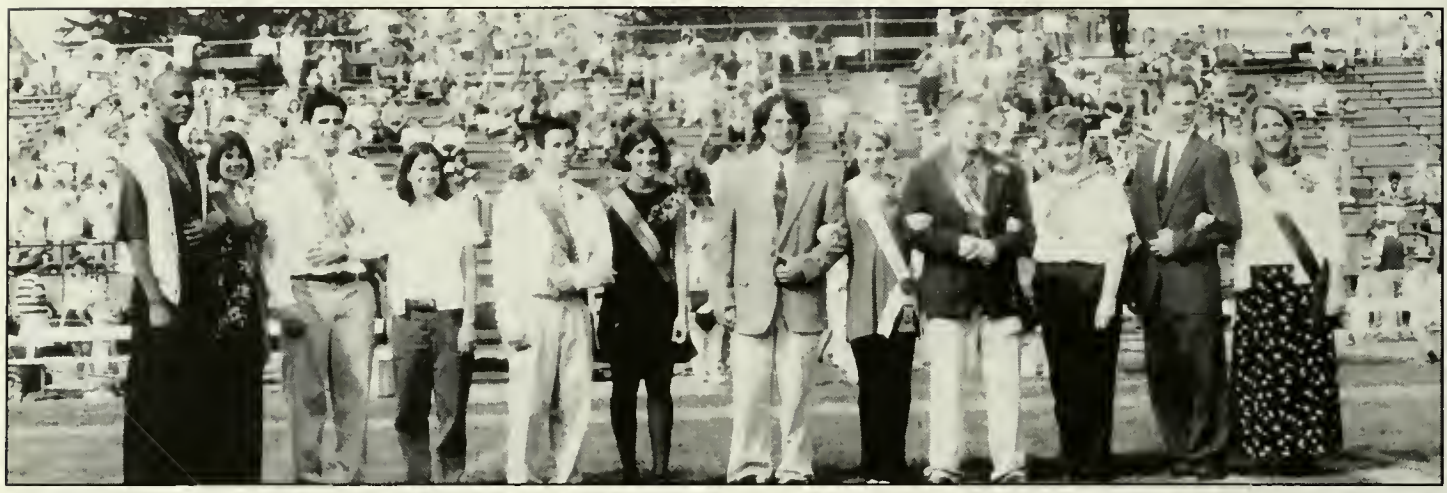

The 1999 Homecoming Court

Awards

Brian Mandre escorts the Queen

SU Welcome Home
ΣΦΕ

S.U. students look to this weekend with great anticipation. Trips to the bookstore, athletic events, and downtown Selinsgrove establishments for a decent "free" meal are always on the calender of events. Loved ones go beyond the call of duty during this weekend to help bring a little piece of home into the Grove.

Family Weekend

Special events with family at Amos Alonzo Stagg Field.

Corrin Gibbs sneaks a snack before the feast.

The carving begins!

Thanksgiving

Instead of attending the traditional Thanksgiving feast hosted by faculty in the cafeteria, some girls of Kappa Delta decided to have their own. Bonding with one another mashing potatos and carving turkeys created a picture perfect moment.

The fixins' are passed!

Dig in everybody and enjoy the meal!

Spring Break

After many long months of hard work and tests, lots of them, S.U. students are ready to break free and head for the Islands. The 1999 favored hot spots included Jamaica, Mexico, Arizona, and Florida. Spring breakers enjoyed beautiful sunsets, exotic foods, amusement park rides, booze cruises, cliff jumping, and meeting those from other cultures.

Sarah Grogan, Christine Foster, Julene Jarosky, Katie Kumore, Dina Havanessian, Katherine Swift, & Sarah McConlogue meet a Cancun, Mexico headhunter.

Lee Rauch & Kristin Caputo had a blast with reborn Bob at DeBus in Negril, Jamaica.

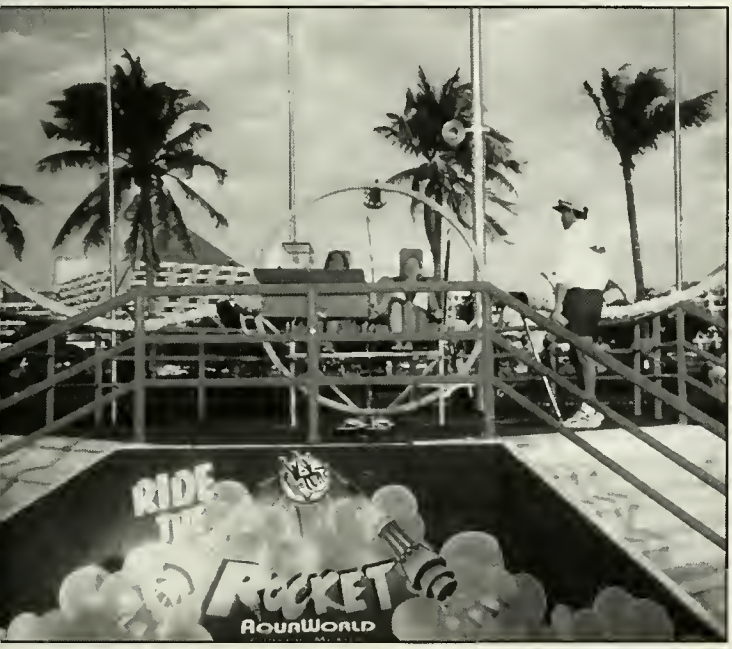
RIDE
THE
ROCKET
AroundWorld

Merrils Beach Restaurant

Study Abroad

Study Abroad London

Focus Africa '99

S.U. students take time out from their nights adventure in London, England for a photo opportunity.

Kelly Wallace in Florence, Italy.

Leah Wyar & Sarah Costello & Erin O'Donnell in Venice, Italy.

S.U. students experienced beautiful scenery & broadened their horizons during Focus Africa '99.

Greek Activities

The Rho Chi girls help out girls in need of facts during Rush.

The Zeta Tau Alpha house is always a rockin'!

Kappa Delta skates the night away.

Battle of the Bands

The judges hard at work.

Spring Weekend

Despite the fact that Spring Weekend was officially inside for the fourth year in a row, S.U. students, faculty, friends, and family all took part in and enjoyed the event's festivities. Phi Mu Delta had the hot tubs on the hill, Theta Chi had their paddling ceremony, Sigma Phi Epsilon welcomed Alumni, and Phi Sigma Kappa held their annual house barbeque despite the shortened backyard. The weekend was a huge success while everyone ignored the rain as usual.

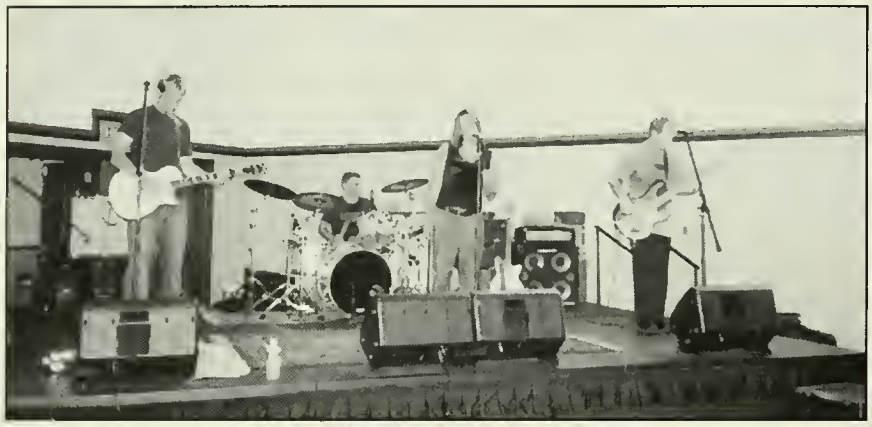

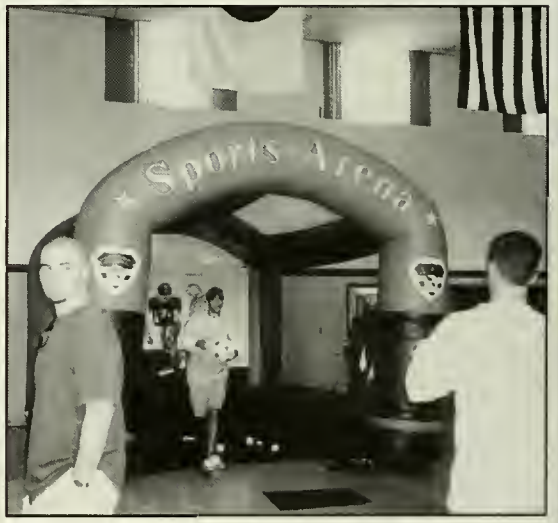

CARICATURIST

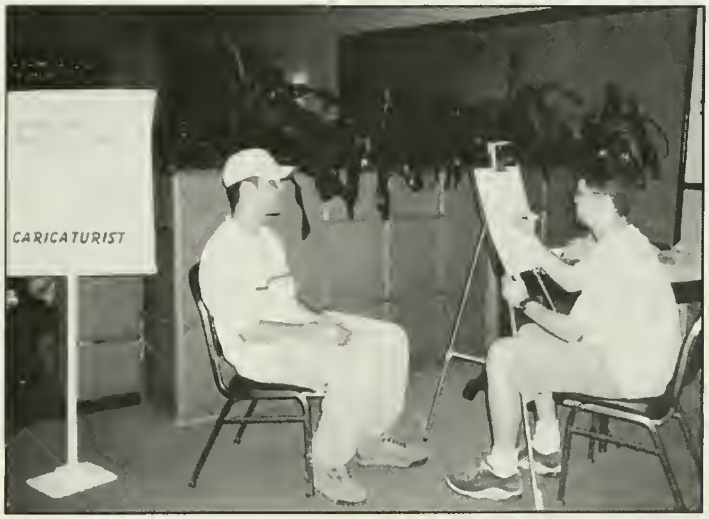
CARICATURIST

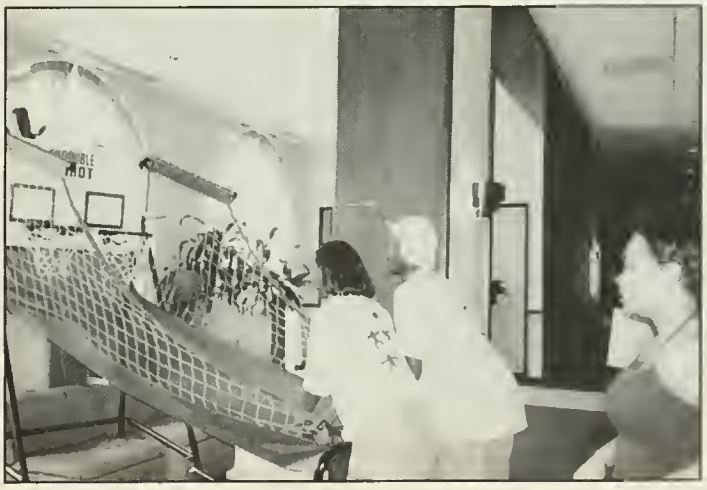

Greek Week

Greek Week started on Sunday, April 18th with the Mr./Ms. S.U. contest. Other events of the week included a recognition program, a scavenger hunt, a carnival, an air band contest, and the Greek Olympics concluding the week on Saturday, April 24.

Kappa Delta

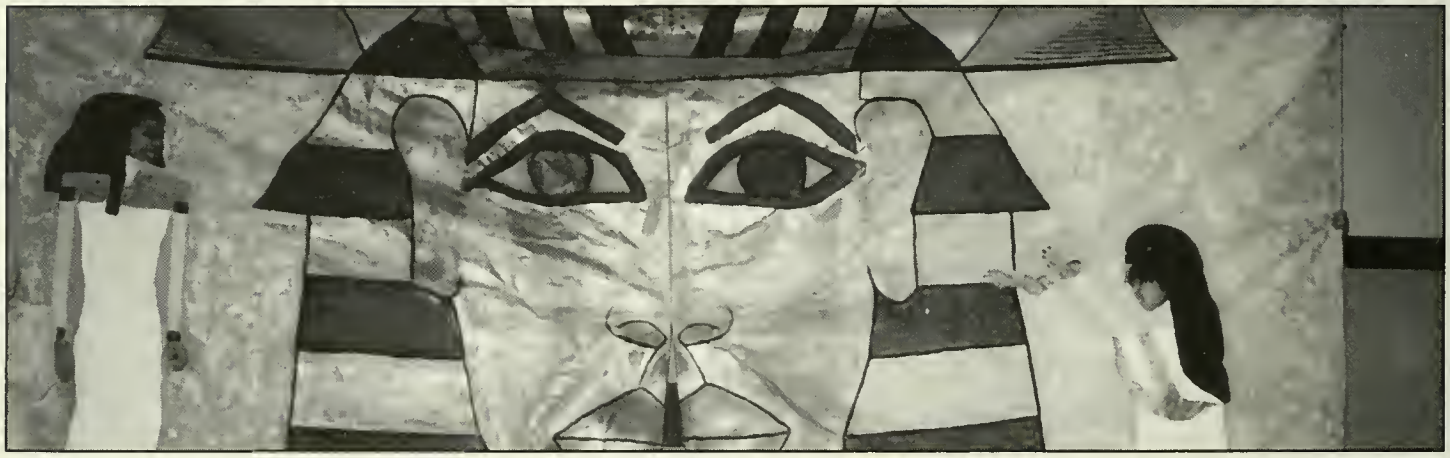

Sigma Kappa

Alpha Delta Pi

Zeta Tau Alpha

The senior sisters of Alpha Delta Pi: Dee Rauch, Jess Miles, Livia Bauhlitz, Brook Ollinger, Leora Jacobson, Karen Doyle, Denya Decker, & Katie Winship get ready to perform their skit.

Sigma Phi Epsilon

Phi Sigma Kappa

Phi Mu Delta

Hanging out on the LCC lawn.

The Phi Sigma Kappa & Zeta Tau Alpha 420 box mobile.

ZTA's Dana Capobianco takes a pie eating breath of fresh air.

Theta Chi's Chad Walters loves to eat pie!

Sigma Phi Epsilon & Phi Mu Delta are face to face.

ZTA's Susan Albert uniquely tosses a keg.

Look Out! Greeks are a cookin'.

Bat Races

Theta Chi demonstrates a brotherhood's ability of teamwork during the Tug of War competition.

Theta Chi's Dan Raffensberger prepares his keg toss.

Hanging Out

Life on Orange Street is da bomb!

Marissa Jadrosich & Alexis Richardson with Copper.

Steph Biffen's life work.

"Girls just wanna have fun!"

ADPi pledge buddies

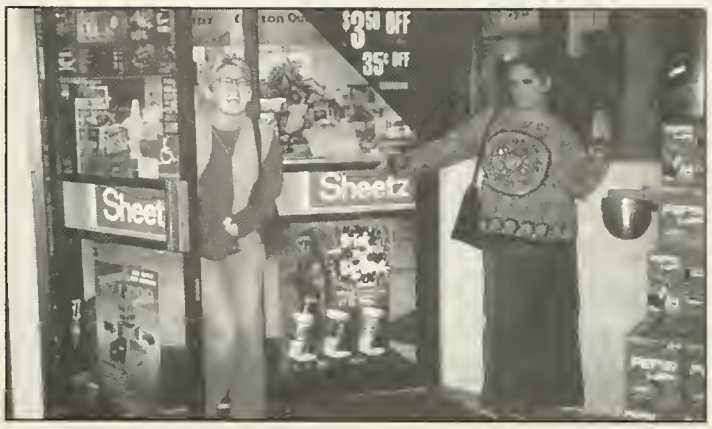

Everybody knows your name at Sheetz!

Just clowning around!

Anybody up for a game of "Mega Ultimate Parapalegic Beer Pong" tonight?

Prohibition — President Herbert Hoover called Prohibition a "noble experiment." Organized crime found it to be the opportunity of a lifetime. Millions of Americans denounced it as an infringement of their rights. For nearly 14 years - from January 29, 1920 until December 5, 1933 - the manufacture, transportation and sale of alcoholic beverages was illegal in the United States. The 18th amendment to the Constitution was passed by Congress over President Woodrow Wilson's veto. The stage was set for more than a decade of combat between the "wets" and the "drys" - those determined to keep drinking and those determined to enforce the law. In retrospect the period has been called the Roaring Twenties and the Jazz Age. New music appeared along with new dances, a new feminism and a general relaxation of standards after the rigorous years of World War I.

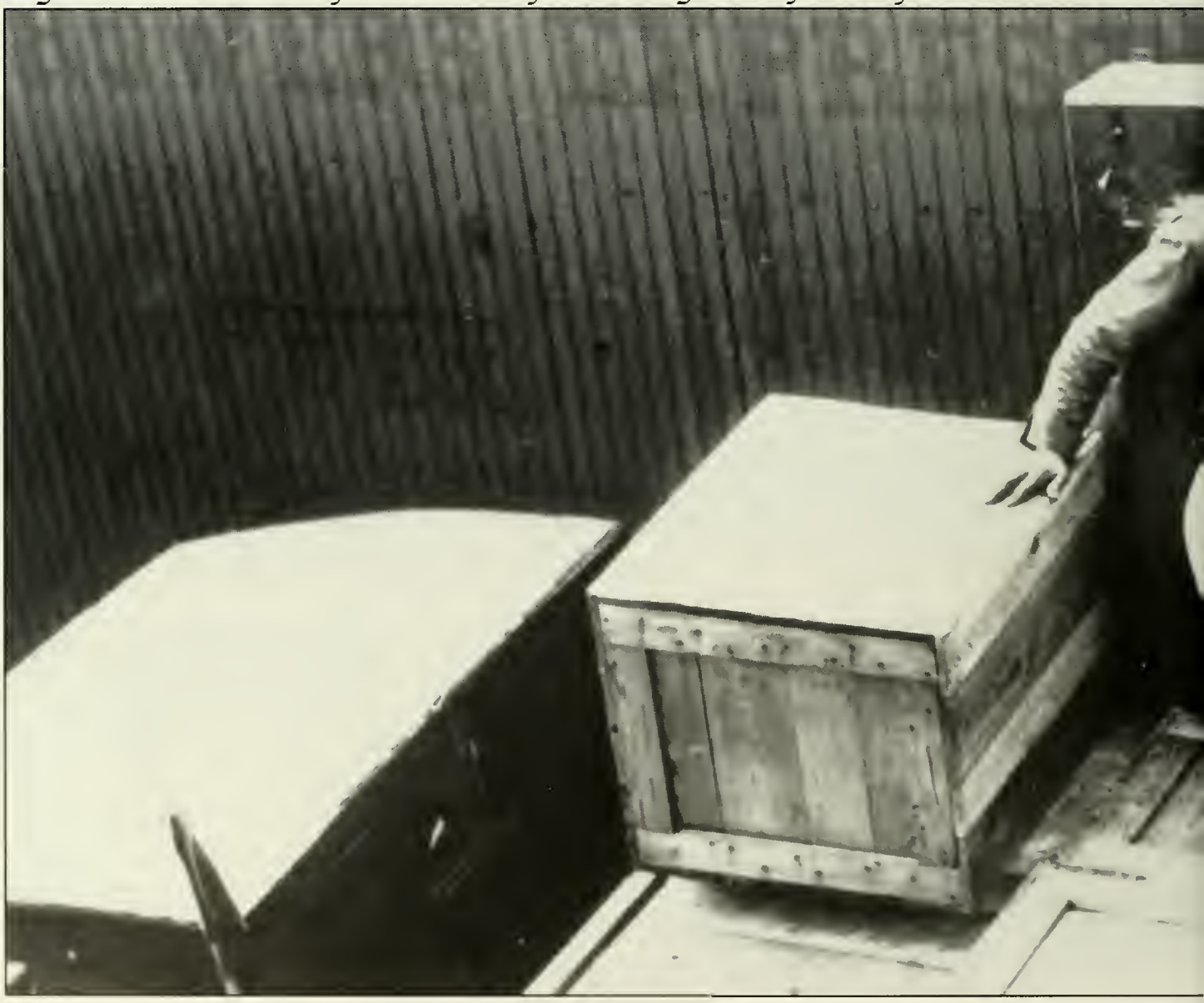

The Stock Market Crash — On October 24, 1929, the stock market began to crash; about 13 million shares of stock were sold that day. On Tuesday, October 29 - known as Black Tuesday - the damage was extended when more than 16 million shares of stock were sold. The value of most shares of stock fell sharply, leaving financial ruin and panic in its wake. There had been financial panics, but never before had a collapse in the stock market have such a devastating and long-term effect. Like a snowball rolling downhill, it gathered momentum and swept away the whole economy before it.

The Great Depression — Businesses closed because of the stock market crash, putting millions out of work and causing banks to fail by the hundreds. Wages for those still fortunate enough to have a job fell precipitously. The value of money decreased as the demand for goods declined. The international structure of world trade collapsed, and each nation sought to protect its own industrial base by imposing high tariffs on imported goods. This only made matters worse, and by the fall of 1931, the international gold standard had collapsed, further damaging any hope for the recovery of trade. By 1932, industrial output in the United States had been cut in half. One fourth of the labor force - about 15 million people - was out of work, and there was no such thing as unemployment insurance. More than 90,000 businesses failed completely. The economic crisis was not completely solved until World War II began and triggered huge needs for industral and agricultual productivity.

World War II — A global military conflict that, in terms of lives lost and material destruction, was the most devastating war in history. It began in 1939 as a war in Europe between Germany and an Anglo-France coalition but eventually widened to include many of the nations of the world. Germany, Italy and Japan had been dissatisfied with the outcome of World War I. Germany, the principal defeated nation, bitterly resented the territorial losses and reparations payments imposed on it by the Treaty of Versailles, and Japan was unhappy about its failure to gain control of China. It ended in 1945, leaving a new world order dominated by the United States and the USSR. One of the most memorable moments caught on film during World War II was the flag-raising on the island of Iwo Jima in the Pacific. That small, barren island cost the lives of over 6,000 U.S. Marines before it was secured. Situated almost halfway between the Marianas and Tokyo, the island played an important role in the air war.

The Atomic Bomb was the first nuclear weapon to be developed, tested and used. In the late 1930s physicists in Europe and the United States realized that the fission of uranium could be used to create an extremely powerful explosive weapon. In August, 1939, German-American physicist Albert Einstein sent a letter to President Franklin D. Roosevelt that described this discovery and warned of its potential development by other nations. The U.S. government established the top secret Manhattan Project in 1942 to develop an atomic device. The first atomic explosion was conducted as a test at Alamogordo, New Mexico on July 16, 1945. The energy released from this explosion was equivalent to that released by the detonation of 20,000 tons of TNT. Near the end of World War II, on August 6, 1945, the United States dropped the first atomic bomb on the Japanese city of Hiroshima. It followed with a second bomb on the city of Nagasaki on August 9, 1945. As many as 100,000 persons were killed by the Hiroshima device, called "Little Boy," and about 40,000 by the bomb dropped on Nagasaki, called "Fat Man." Japan agreed to U.S. terms of surrender on August 14, 1945. These are the only times that a nuclear weapon has been used in a conflict between two nations.

The State of Israel declared its independence on May 14, 1948. However, its modern history begins with the Zionist movement founded in 1897. Its basic ideology adopted as its goal the creation of a home in Palestine. The number of Jews in Palestine in the early part of the Twentieth Century was about 85,000. After World War I, Great Britain was entrusted to administer Palestine and assist the Jewish people in "reconstituting their national home in that country." The Jewish community increased tenfold during the 1930s, when large numbers of Jews fled Europe to escape persecution by the Nazis. Tel Aviv became the country's largest all-Jewish city. More than five million Jews were killed by German Nazis during World War II. When Zionist leaders realized the extent of the genocide, their demands for self-government intensified, as did their efforts to facilitate immigration and settlement in Palestine. In 1947 Great Britain decided to leave Palestine and turn it over to the United Nations, which called for the partition of Palestine into Jewish and Arab states. In Tel Aviv on May 14, 1948, the Provisional State Council "representing the Jewish people in Palestine" proclaimed the "establishment of the Jewish State in Palestine to be called Medinat Israel (the State of Israel)." On May 15, 1948, the armies of Egypt, Jordon, Syria, Lebanon and Iraq joined Palestinian and other Arab querrillas. The civil war became the first Arab-Israeli War, called the War of Independence by Israel. The Arabs failed to prevent the establishment of a Jewish state, and the war ended with four UN-arranged armistice agreements between Israel and Egypt, Lebanon, Jordon, and Syria. The frontiers defined in the armistice agreements remained until they were altered by Israel's conquests during the Six-Day War in 1967.

RESIDENT HALLS

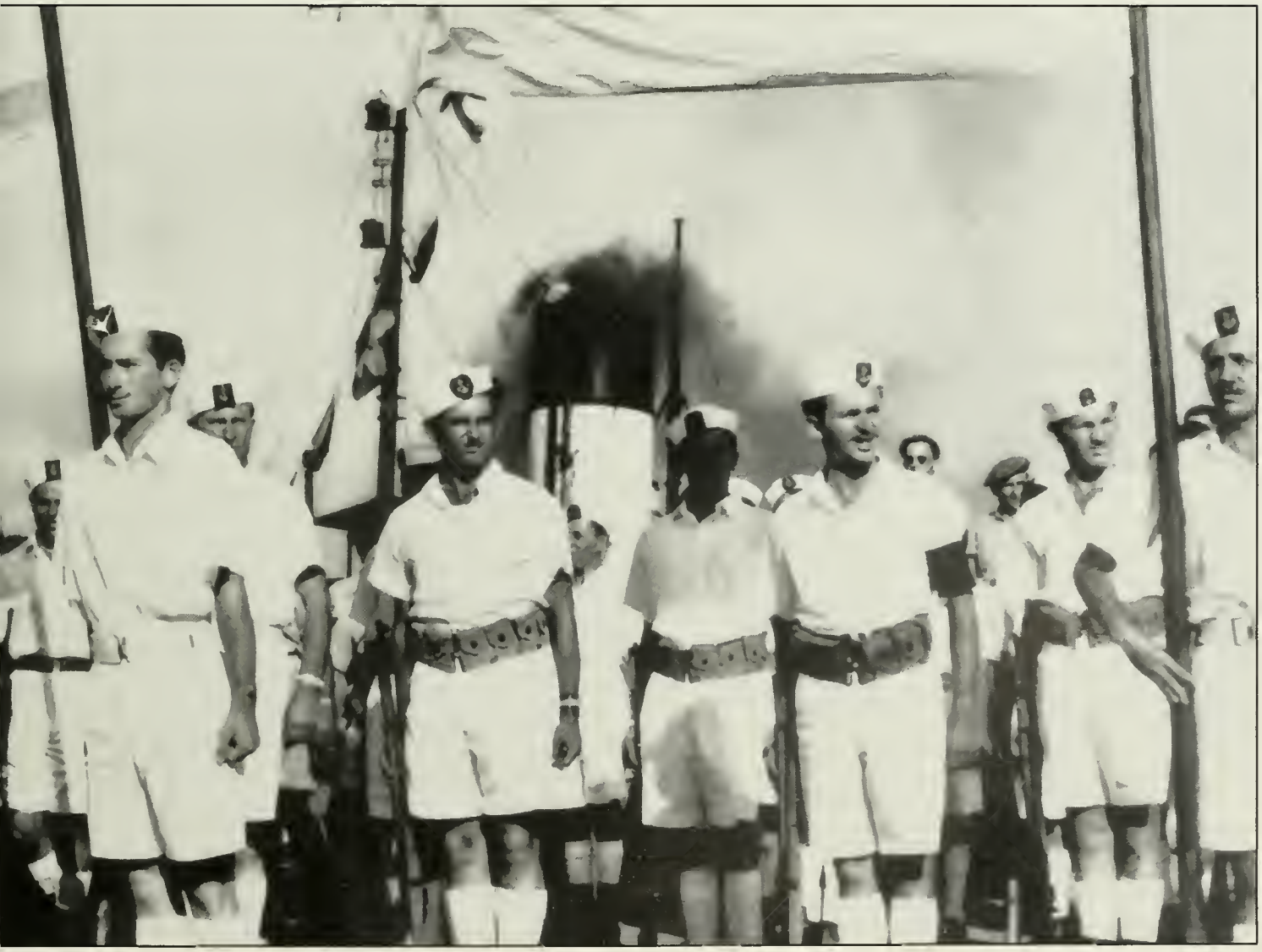

Dorms were not just a place to sleep and shower, but a hive of continuously swarming activity. Residents consoled RA's, participated in campus wide causes such as "Take Back The Night", studied hard and partied hard, participated in athletics - club and varsity, participated in Greek organiations, and other campus clubs while at the same time built friendships and memories that will last a lifetime.

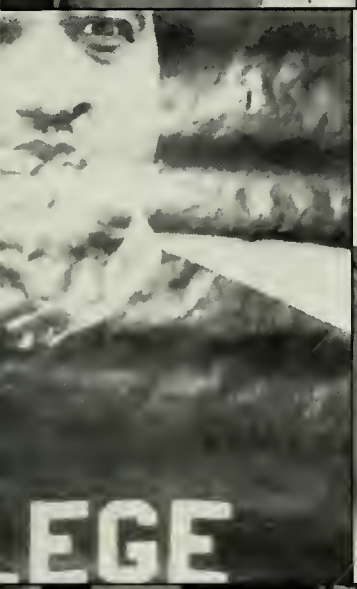
LEGE

NORCENPE
SELECT
STRIKERS

ΣΦΕ
I'M A DRUNK

Smith Hall

"Getto Louie" gives out 'props' to his friends.

Music and games fill the day.

The ladies pose before going out.

Roomates enjoy a little Ninteda 64 before studying.

Friends forever.

Hassinger Hall

The Hall of Happiness!

Some fired-up residents demonstrate their favorite wrestling move.

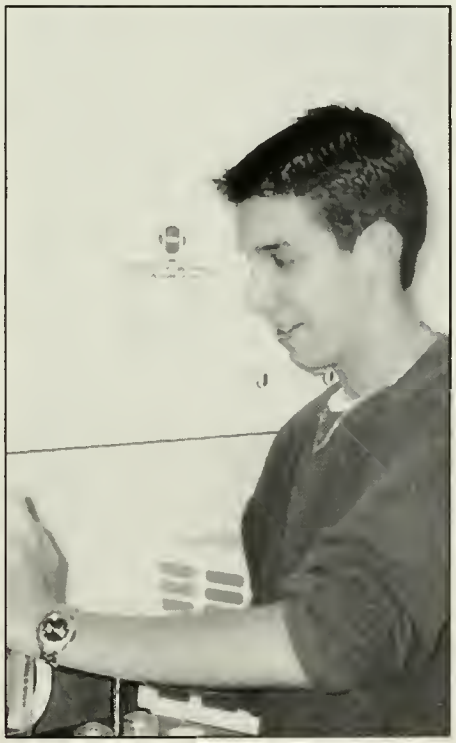

What's cooking?

Clowning around in the hall elevator!

Scholar's House

Scholar's residents

Beware - Enter at your own risk!

This house RoCkS!

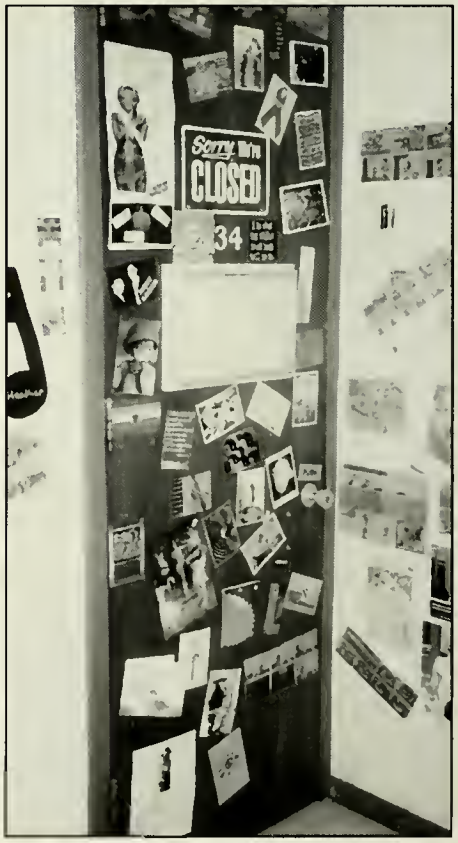

Door decorating brightens up the house.

North Hall

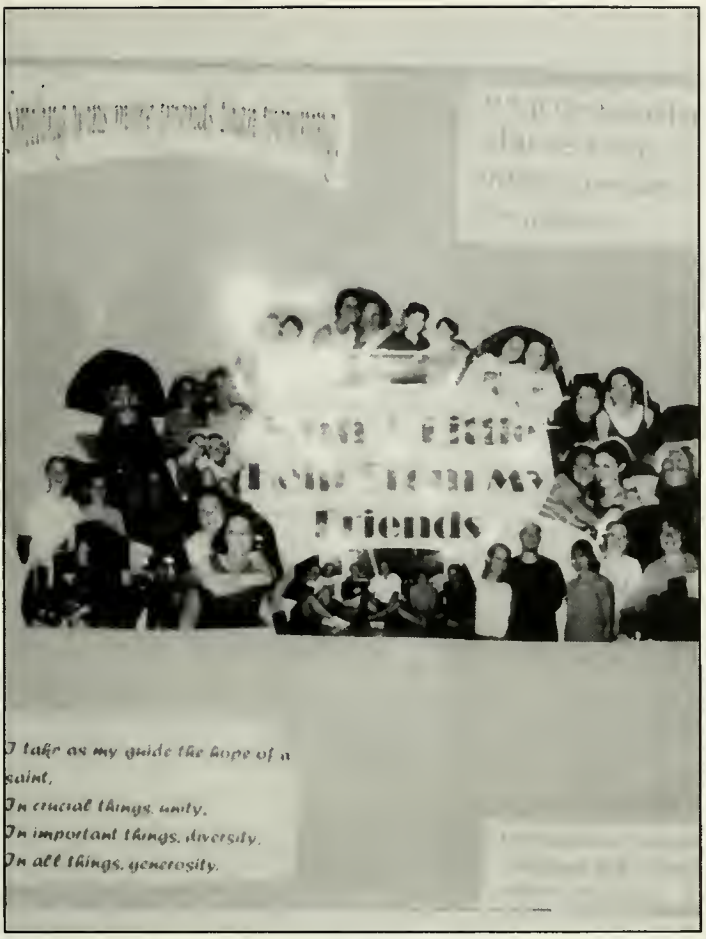

Freshman roomates are great study buddies

The art of door decorating.

Great friends, good times.

West Hall

Residents of West Hall get wacky!

Study Hard!

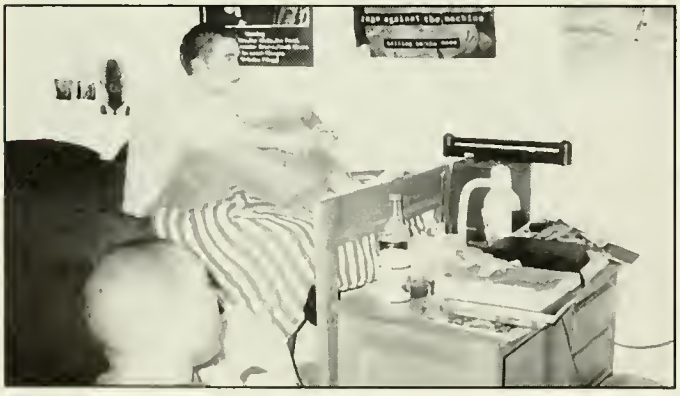

Scott Kempes plays Sony Playstation with his idles in the background

The girls of West Hall head out for a night on the town!

Alkens Hall

The clan from Alkens pose together.

The Cressman twins make triplets with Taryn.

Birthday celebrations always bring smiles.

Getting cozy isn't hard to do with a comfortable couch.

Sassafrass Housing

Taking a study break together.

"Sweet" Mates!

Bean displays her enormous bicep from the SU Athletic Dept.

Good times, Great friendships, Lasting memories.

The Issac's clan bands

Robert's Suite shows off their friendship.

Playin' solo.

Seniors Due Study Hard!

Fill the Brita - Cool, Refreshing H2O

Reed Hall

Reed residents in full effect!

Senior Matt Menold (right) lets off some steam.

A resident pulls a 'Randy' maneuver on a friend.

Blow up chairs RoCk!

Freshmen study too!

Study, Study, Study!

Baby Boomers was a term used to describe the generation born after World War II between 1946 and 1964. Birth rates during that time reached the highest levels since 1910 and these babies became known as Baby Boomers. The likes and dislikes of this large demographic block had an unprecedented effect on national culture and economic plans. In the United States alone they numbered 76 million. They grew up in an era of pervasive prosperity, the likes of which had never been seen before. They were the first to grow up with television and the threat of nuclear war, the postwar years saw a migration from the cities to the suburbs, prompting a building boom in housing, schools and malls. Many Baby Boomers belonged to youth rebellion and counter culture movements of the late 1960s, and many were committed to the civil rights movement and opposed the Vietnam War. By the 1990s, the Baby Boomers were entering middle age.

STUDENT CLUBS, ORGANIZATIONS & HONOR SOCIETIES

ΦMA
ΦMA
ΦMA

ΣΑΙ
ΣΑΙ
ΣΑΙ
ΣΑΙ
ΣΑΙ
ΣΑΙ

STUDENT CLUBS

Acappella
Accounting Club
Acts 29
America Reads!
Arts Alive
Astronomy Club
Athletic Training Club
Biology Club
Bisexual, Gay & Lesbian Alliance of SU Students
Black Student Union
The Brotherhood
Catholic Campus Ministry
Chapel Council
Charlie's
Chemistry Club
Circle K
Collegiate Music Educational National Conference
Computer Consultants
Conditioning Club
Crew Club
The Crusader
Dance Club
Diversity Council
English Club
French Club
Geology Club
German Club
Habitat for Humanity
Hispanic Organization for Latino Awareness
Homecoming Committee
Indoor Soccer Club
InterFraternity Council
International Club
Intervarsity Christian Fellowship
Investment Club
Karate Club
The Lanthorn
Marketing Club
Math Club
Men's Lacrosse
Men's Rugby Club
Men's Volleyball Club
National Big Brothers/Big Sisters
Operations Management Club
Outdoors Club
Panhellenic Council
Peer Education Program
Philosophy Club
Political Science Club
Pre-Health Professionals Club
Pre-Law Society
Psychology Club
Public Relations Student Society of America
Selinsgrove Center
Senior Friends
Sexual Diversity Awareness Coalition
The Sisterhood
Sociology Club
Sterling Communications
Student Activities Committee
Student Alumni Association
Student Association for Cultural Awareness
Student Awareness of the Value of the Environment
Student Government Association
Student PA State Education Association
Students Helping Our Elderly
Students Promoting AIDS Awareness
Study Buddy
Susquehanna National Organization for Women
Susquehanna Literary Review
Susquehanna Promotes Interpersonal Nonviolence
S.U. Neighborhood Council
S.U. Women's Rugby Football Club
Travel Club
WomenSpeak
WQSU Radio Station

NATIONAL GREEK SOCIAL ORGANIZATIONS

Alpha Delta Pi sorority
Kappa Delta sorority
Sigma Kappa sorority
Zeta Tau Alpha sorority

Phi Mu Delta fraternity
Phi Sigma Kappa fraternity
Sigma Phi Epsilon fraternity
Theta Chi fraternity

HONOR SOCIETIES & PROFESSIONAL ORGANIZATIONS

Alpha Epsilon Rho (Broadcasting)
Alpha Lambda Delta (Freshman)
Alpha Psi Omega (Drama)
Beta Beta Beta (Biology)
Beta Gamma Sigma (Business)
Kappa Delta Pi (Education)
Kappa Mu Epsilon (Math)
Omicron Delta Epsilon (Economics)
Omicron Delta Kappa (Leadership)
Order of Omega (Greek)
Phi Alpha Theta (History)
Phi Mu Alpha Sinfonia (Music Fraternity)
Phi Sigma Iota (Foreign Language)
Pi Delta Phi (French)
Pi Gamma Mu (Social Science)
Pi Sigma Alpha (Political Science)
Psi Chi (Psychology Honor)
Sigma Alpha Iota (Music Sorority)
Sigma Pi Sigma (Physics)
Sigma Tau Delta (English)
Society for Collegiate Journalists
Society of Physics Students

MODERN LANGUAGES

The Korean War — Early in the morning of June 25, 1950, the armed forces of communist North Korea smashed across the 38th parallel and invaded the Republic of Korea. South Korea's Army was smaller and not as well trained and equipped as that of North Korea. It was unable to stem the onslaught. By June 28, Seoul had fallen and South Korea's Army was in full retreat. In response, 16 nations sent troops to the aid of South Korea. The United States sent the Army, and soon afterward, China came to the aid of North Korea. It wasn't until July, 1953 that a peace treaty was signed — three years and 32 days after the conflict began.

The Salk Vaccine — During the first half of the Twentieth Centruy, polio was one of the most dreaded diseases to attack young people. By 1955 American physician and researcher Jonas Salk had developed a vaccine that almost eradicated the disease in the United States and other developed countries. Salk was born in 1914 and graduated from the City College of New York in 1934. Five years later he earned a doctorate in medicine from New York University's College of Medicine. In 1947 Salk became Associate Professor of Bacteriology and Head of the Virus Research Laboratory at the University of Pittsburgh School of Medicine. There he began working on the polio vaccine. Three viruses caused polio, and a vaccine had to be effective against all of them. By 1952 Salk had developed such a vaccine and conducted field tests on children. On April 12, 1955, the vaccine was released for use in the United States.

Computers — The first "computer" was used in 1623 when German scientist Wilhelm Schikard invented a machine that used 11 complete and six incomplete sprocketed wheels that could add with the aid of logarithum tables, multiply and divide. A few centuries later, John Mauchly and J. Presper Eckert built the first electronic digital computer at the University of Pennsylvania. The Electronic Numerical Integrator and Computer (ENIAC) was completed in 1945. It weighed more than 60,000 pounds and contained more than 18,000 vacuum tubes.

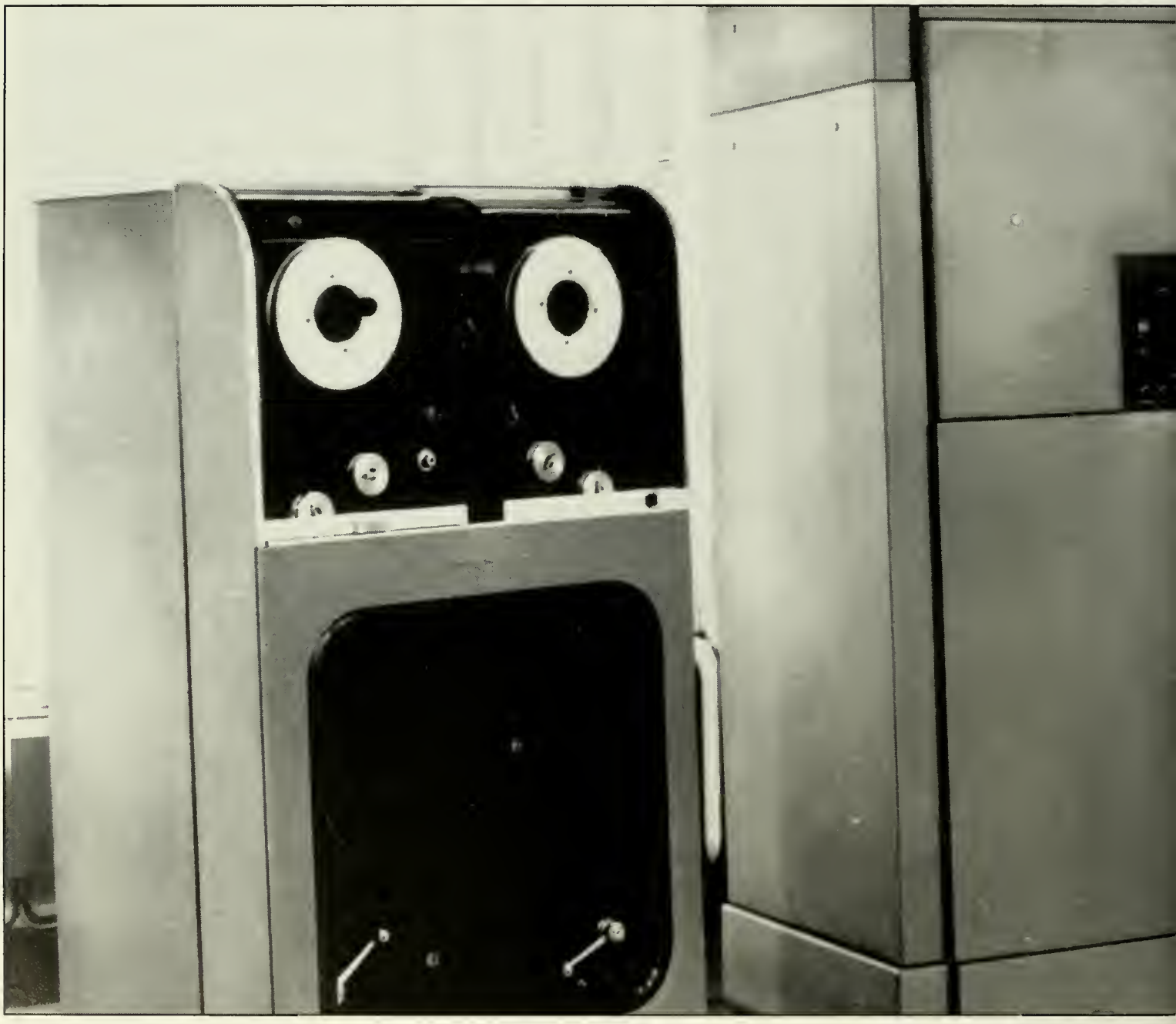

Mauchly and Eckert went on to produce the Universal Automatic Computer (UNIVAC), which was used for a broader variety of commercial applications. By 1957 there were 46 UNIVACs in use. The vacuum tubes were soon replaced by transistors and then by silicon chips, and by the 1970s the computer revolution had arrived. Affordable desktop computers were available, and in 1981 IBM introduced its Personal Computer, or PC. Today's PC is 400 times faster than ENIAC, 3,000 times lighter and several million dollars cheaper. In rapid succession computers have shrunk from room-size, to tabletop to lap-top to palm size.

The Beatles were a British pop group formed in Liverpool, England in 1960. The group consisted of John Lennon (rhythm guitar, sitar, vocals), Paul McCartney (bass quitar and vocals), George Harrison (lead guitar, sitar, vocals), and Ringo Starr (drums). "Love Me Do" became a huge hit in 1962 and during the next two years Beatlemania spread around the world, buoyed by international hits such as "She Loves You" and "I Want To Hold Your Hand."

At appearances around the world, the group projected a carefree, somewhat cynical image that influenced the attitudes of their teenage admirers, just as their long hair and granny glasses influenced their looks. The image was sustained in their films A Hard Day's Night in 1964 and Help! a year later. A string of early hits, all written by Lennon and McCartney, also included "Please Please Me," "Can't Buy Me Love," "And I Love Her," and "Yesterday." The group dissolved in 1970.

The Assassination of John F. Kennedy — In November, 1960, at the age of 43, John F. Kennedy became the youngest man every elected President of the United States. He was also the first Roman Catholic president and first president to be born in the Twentieth Century. Kennedy was inaugurated in January, 1961, succeeding Republican President Dwight D. Eisenhower. Kennedy defeated the Republican candidate, Vice President Richard M. Nixon, by little more than 100,000 votes. It was one of the closest elections in the nation's history. Kennedy and his vice presidential running mate, Lyndon B. Johnson, got less than half of the more than 68 million votes cast. Before he completed his third year as president, Kennedy was assassinated in Dallas, Texas on November 22, 1963. His achievements, both foreign and domestic, were therefore limited. Nevertheless, his influence was worldwide, and his handling of the Cuban Missile Crisis may have prevented war. Young people especially admired him, and perhaps no other president was so popular. He brought to the presidency an awareness of the cultural and historical traditions on the United States and an appreciation of intellectual excellence. He expressed the values of Twentieth Century America.

ATHLETICS

Football

Crusader's football had a season for the record books. Among the accomplishments were the highest score in NCAA history and of course S.U.'s record shattering rusher Matt Wichlinski who finished his S.U. career with 3,243 yards and 246 points. He was also named MAC Offensive Player of the Year and the MAC Commonwealth League Most Valuable player.

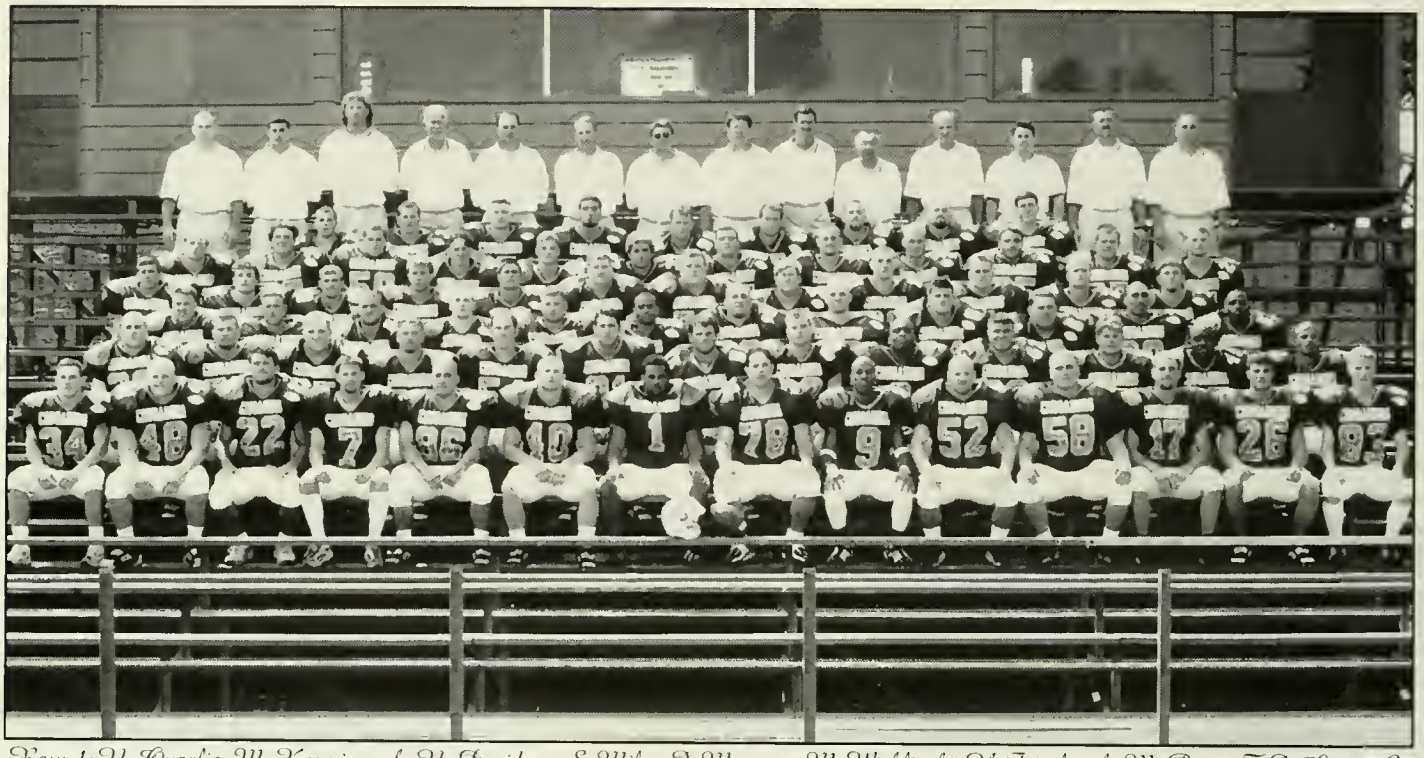

Row 1: N. Quaglia, M. Kazmierczak, N. Davidson, S. Miles, J. Morgans, M. Wichlinski, H. Fairclough, M. Pinter, T.J. Lane, G. Armish, S. Rushanan, K. Eisenhard, G. Schwartz, A. Saylor. Row 2: C. Goff, R. Zook, A. Desantis, D. Bowers, A. Horst, C. Pollack, L. Cohen, B. Papson, R. Drayton, T. Werley, A. Berwager, J.R. Reynolds, J. Delgado. Row 3: T. Rombach, J. Pahl, M. DiNorscia, M. Harman, F. Aniello, M. Graves, J. Tomko, A. Aukema, B. Miller, P. Steinrock, M. Cromartie, T. Cleveland. Row 4: R. Cidzik, B. Slack, S. Dodge, S. Bloom, D. Howard, M. Wasko, P. Pecca, R. Hayes, J. Kitchin, M. Dresch, A. Fultz, R. Firestone. Row 5: T. Kay, M. Shaffer, S. Turzanski, T. Sosnovik, J. Mogerman, D. Klough, J. Hoffman, M. Davis, T. Zook, J Hernandez, D. Wonderlick, J. Jozawski. Row 6: T. Fabian, R. McHugh, J. Zimmerman, T. Frazinell, R. Acheson, J. Mistler, J. Bender, Je. Bender, B. Thomas.

Alfred cncd.
Kings 55-14W
Allegheny 30-35L
Lebanon Valley 48-3W
Moravian 17-16W
Juniata 62-61W (2OT)
Lycoming 13-46L
Albright 16-23L
Widener 28-24W

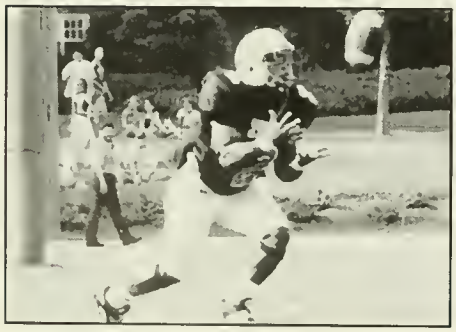

During Halftime, Senior Nate Davidson walks with his parents.

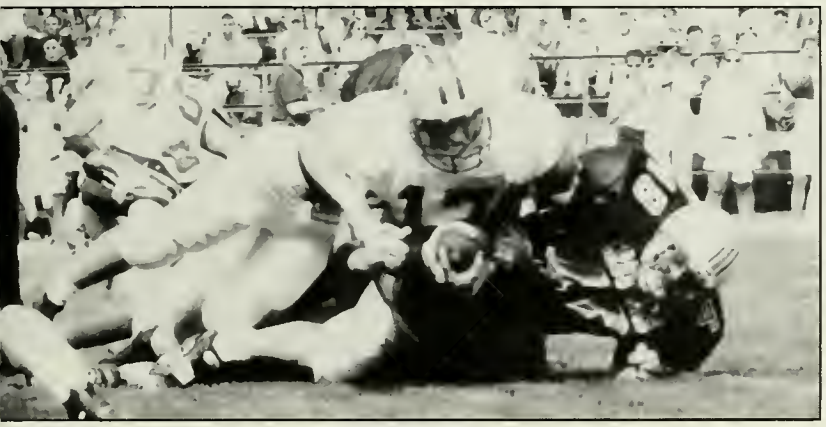

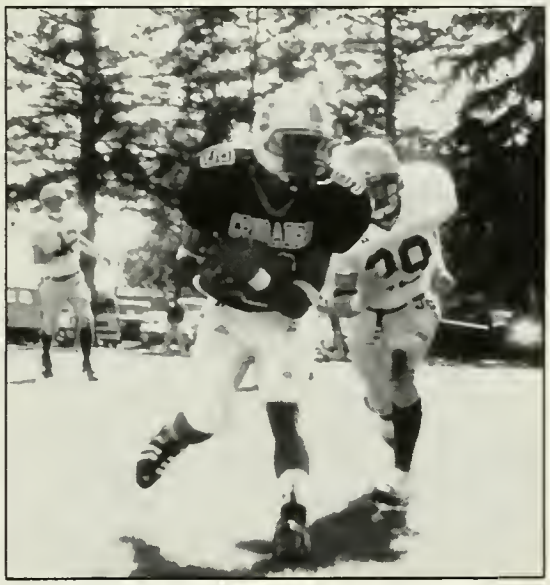

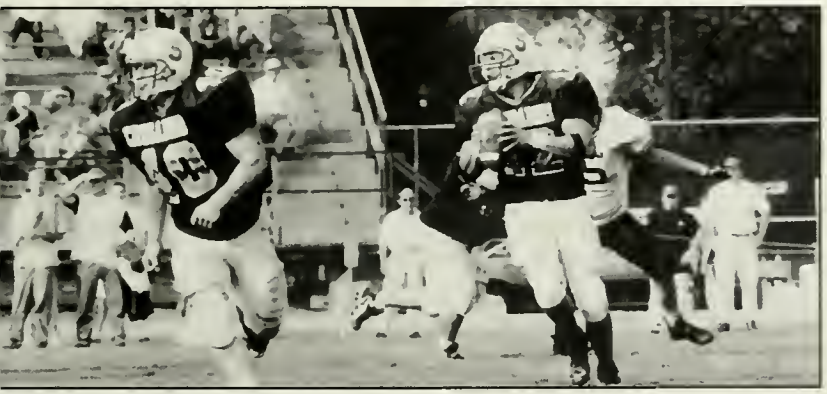

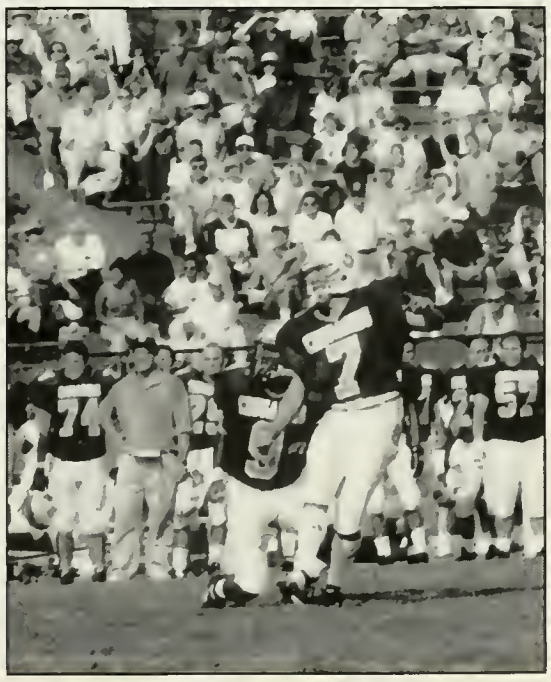

Field Hockey

Row 1: Kylie Cook, Jenny Wunderle, Kim Aurand, Jen Swope, Brandy Crum, Malissa Templet, Lisa Palladino. Row 2: Katie Van Horn, Dana ChipkoLaurie Smith, Danielle Wenger, Amanda Reigle, Janelle Reed, Taryn Moser, Erin Meglic, Christine Allen, Sara Fuller. Row 3: Coach Harnum, Annie Cook, Melissa Cornet, Jeannie Yarrow, Janelle Caizzo, Kate Congle, Alison Hughes, Steph Conrad, Carolyn Argento, Chrissy Falcone, Mackenzie Moser, Jen Houck, Coach Lucido.

Cedar Crest 6-0W
Dickinson 5-2W
Widener 3-4L(3OT)
Scranton 1-2L
William Smith 0-3L
St. Lawrence 1-0W
King's 4-1W
Moravian 1-2L
Western Maryland 4-0W
Messiah 0-2L
Albright 2-0W
Lebanon Valley 1-4L
Elizabethtown 4-0W
Wilkes 1-2L
Juniata 2-1L(OT)
York 5-0W

Men's Cross Country

Team Includes: Nick Barker, Brandon Beaver, Peter Feiveson, Michael Lehtonen, Ryan Neumyer, Joe Palmieri, Neil Popovich, Jeff Talerico, Jacob Trevino, and Jamie Yoder. Coaches: Jim and Karen Brandt.

Lebanon Valley Inv. 15th/25 teams
Baptist Bible Inv. 9th/19 teams
Messiah Inv. 5th/6 teams
S.U. Inv. 5th/8 teams
Dickinson Inv. 34th/45 teams
Allentown Inv. 28th/45 teams
Gettysburg Inv. 29th/36 teams
MAC Championship 9th/14 teams

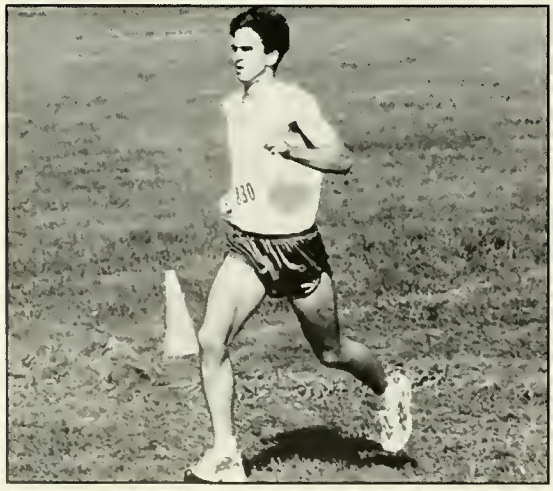

Senior Jeff Talerico and Junior Jamie Yoder congratulate other runners as they cross the finish line.

The Cross Country Men of Susquehanna...

Run Hard,
Run Proud,
& Run To
Win!

Women's Soccer

Row 1: Rachel Williams, Amber Emery, Tammy Walter, Janee Shaner, Megan Walsh, & Amanda Roenigk. Row 2: Christine Catalfamo, Steph Johnston, Jenel Witkowski, Nicole Forino, Jenifer Weinich, Kristen Gilbert, Hanneli Webber, Lindsay Hayes, & Sheri Highton. Row 3: Kim Anderson, Katie Sonnefeld, Sarah Franklin, Melissa Ruozzi, Carolyn Sadowski, Lauren Brown, & Deb Cline.

Franklin & Marshall 0-2L
Notre Dame (Md.) 2-4L
Elizabethtown 0-8L
Moravian 0-1L
Wilkes 3-2W
Alfred 2-4L
Bard 4-0W
Juniata 4-0W
Lebanon Valley 2-1W(OT)
Albright 3-0W
Dickinson 4-1W
Lycoming 1-3L
Widener 1-2L
Messiah 0-4L

Men's Soccer

Row 1: John Steigerwald, Matt Bardar, Sal Saladino, Patrick Quillen, Brad MacKeverican, Nathan Bassler, Paul Detweiler. Row 2: Tim Bardar, Chris Yearicks, Josh Steffen, Nathanial Krueger, Jamie Kahler, Mark Wells. Row 3: Stephen Russo, Bill Cleary, Luis Salgado, Greg Rhodes, Aaron Littzi, Andy Jacob, Mike Zuccato, Coach Jim Findley. Row 4: Beau Heeps, Steve Harkins, Brent Musser, Eric Flowers, Ryan White, T.J. Martin.

Washington & Marshall 1-0W
Cabrini 1-2L
York 1-6L
Albright 1-2L
Juniata 1-2L
Alfred 1-2L
Bard 6-1W
Dickinson 1-2L
Philadelphia Bible 2-1W
Elizabethtown 1-10L
Wilkes 2-5L
King's 1-2L
Widener 1-2L
Lebanon Valley 6-1W
Moravian 1-2L
Messiah

10
7

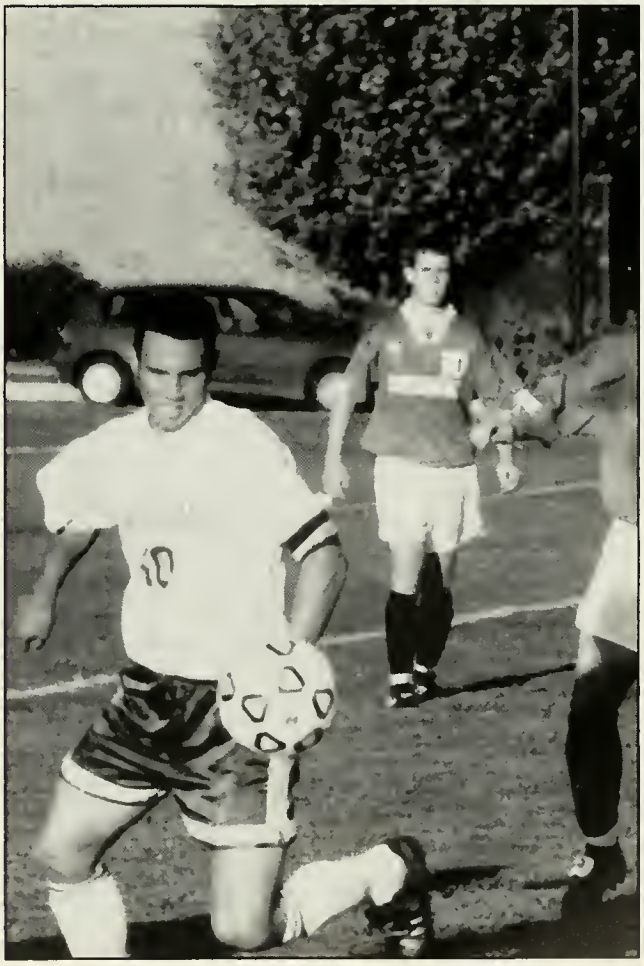

Women's Tennis

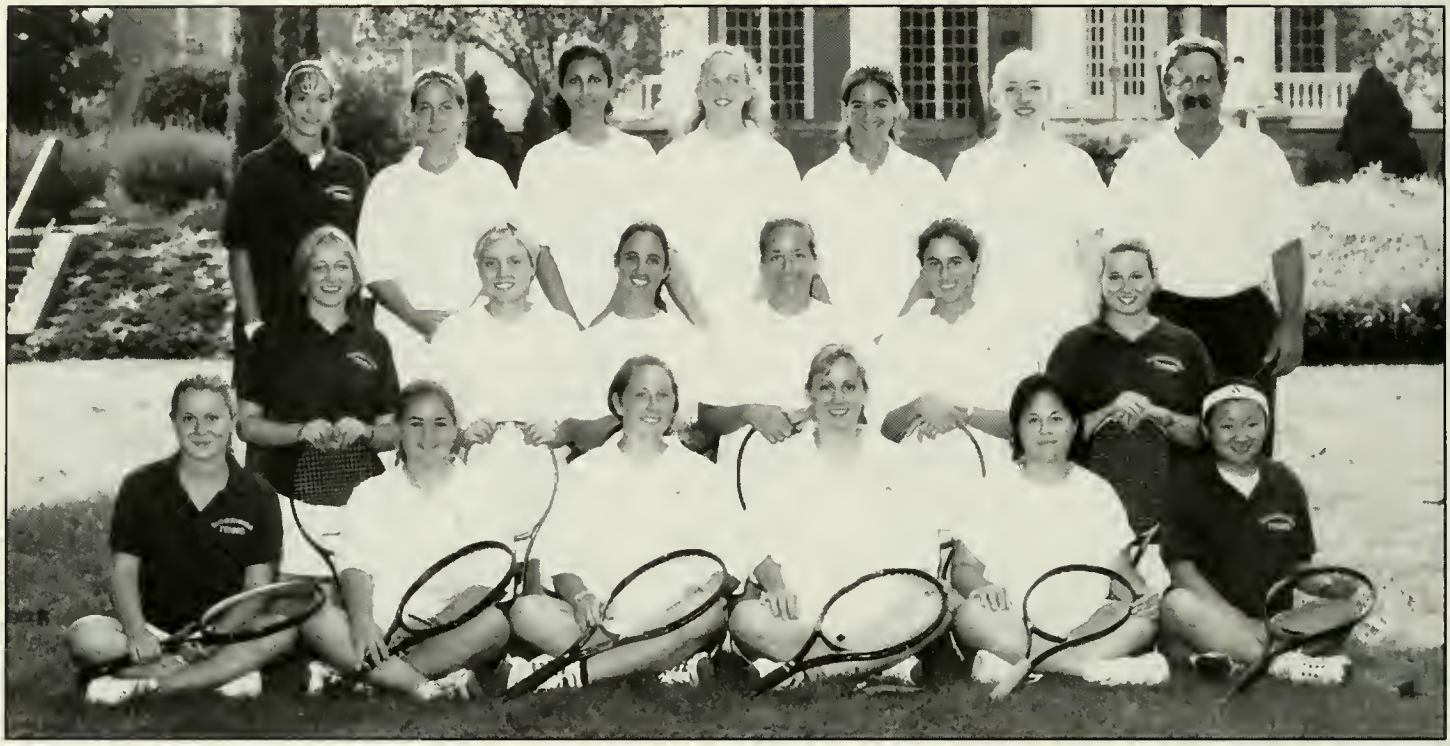

Team Includes: Megan McGinnis, Sarah Curley, Amy Himmelberger, Allison Johnson, Caroline Li, Erin McCauliff, Andrea Betten, Jessica Cerra, Jennifer Chizik, Amy Franke, Mindy Haake, Allyson Jones, Alyssa Miller, Jennifer Parish, Rebecca Rogers, Kristin Scheidig, Stacey Snyder, Katy Veety, and Sheava Zadeh. Head Coach Bob Jordan.

Bloomsburg 0-9L
Widener 1-8L
Bucknell 2-7L
Wilkes ppd.
Albright 8-1W
King's 5-4W
Moravian 3-6L
Messiah 4-5L
Juniata 3-6L
Lebanon Valley 4-5L
Elizabethtown 7-2W
Scranton 3-6L
Lycoming 2-7L

Women's Volleyball

Marymount 3-0W
Millersville 1-3L
Mary Washington 1-3L
Western Maryland 0-3L
Colby 3-0W
Tufts 2-3L
Coast Guard 2-3L
Messiah 2-3L
Dickinson 3-2W
Widener 3-0W
Lycoming 0-3L
Golden Beacon 1-3L
Scraton 0-3L
Marymount 3-0W

Rutgers-Newark 0-3L
Moravian 0-3L
King's 3-0W
Elizabethtown 3-1W
Albright 3-0W
Lebanon Valley 3-2W
Wellesley 1-3L
Scranton 3-2W
Bridgewater St. 3-0W
Juniata 0-3L
Marywood 3-0W
Scranton 0-3L
Wilkes 3-0W
Allentown

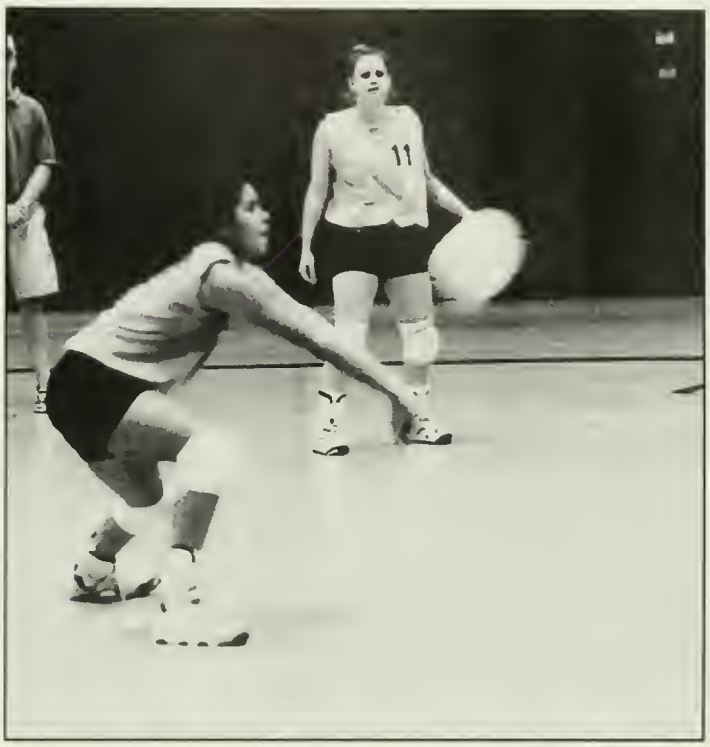

Team Includes: Christy Herrmann, Sarah Lauro, Jen Mitman, Jean Ashton, Trisha Moore, Missy Kuruzovich, Brittaney Snoke, Erin Leslie, Meg Chapyak, and Courtney Lewis. Head Coach Bill Switala.

Women's Cross Country

Team Includes: Kim Allen, Stacey Brantigan, Delina Cefaratti, Cory Doeringer, Nadine Dyer, Katrina Emery, Anela Happel, Shanna Henry, Jessica Lambert, Renee Lathrop, Valerie McLaughlin, Kim Owen, Allison Powell, Erin Prebil, Heather Smith, & Tanya Zegler. Coaches: Jim & Karen Brandt.

Lebanon Valley Inv. 10th/25 teams
Bapist Bible Inv. 4th/19 teams
Messiah Inv. 3rd/7 teams
SU Inv. 1st/7 teams
Dickinson Inv. 20th/45 teams
Allentown Inv. 22nd/32 teams
Gettysburg Inv. 22nd/32 teams
MAC Championships 5th/14 teams

836

833

839
836
833

Men's Basketball

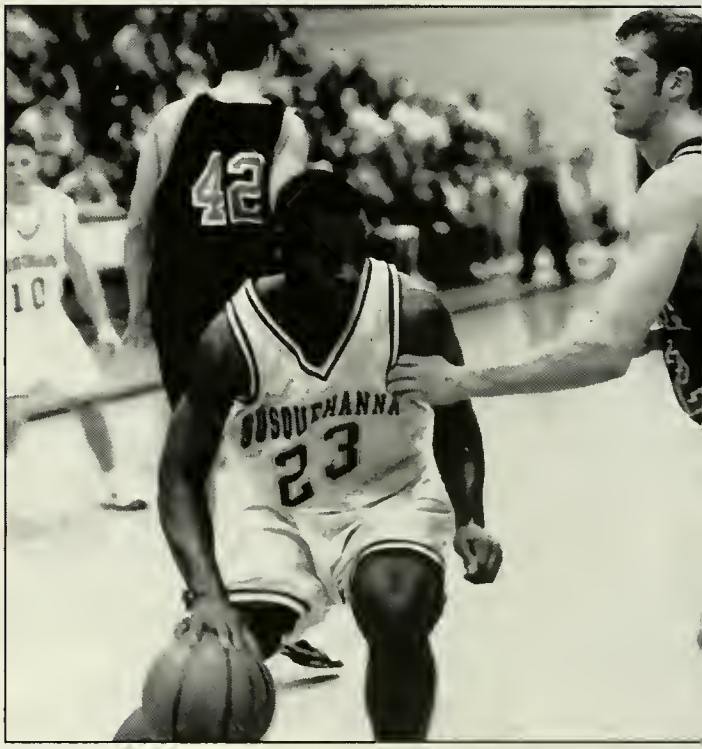

New Paltz 78-88L
Staten Island 64-67L
York 75-80L
Moravian 79-60W
Elizabethtown 77-99L
Lebanon Valley 86-93L
Cornell (Iowa) 97-70W
Embry-Riddle 68-99L
Franklin & Marshall 65-87L
Scranton 71-88L
Widener 73-81L
Bloomsburg 72-68W
Albright 70-78L
Juniata 83-76W
Messiah 96-88W
Moravian 73-82L
Elizabethtown 105-73W
Lebanon Valley 76-90L
Lycoming 91-75W
Messiah
Widener
Albright
Juniata

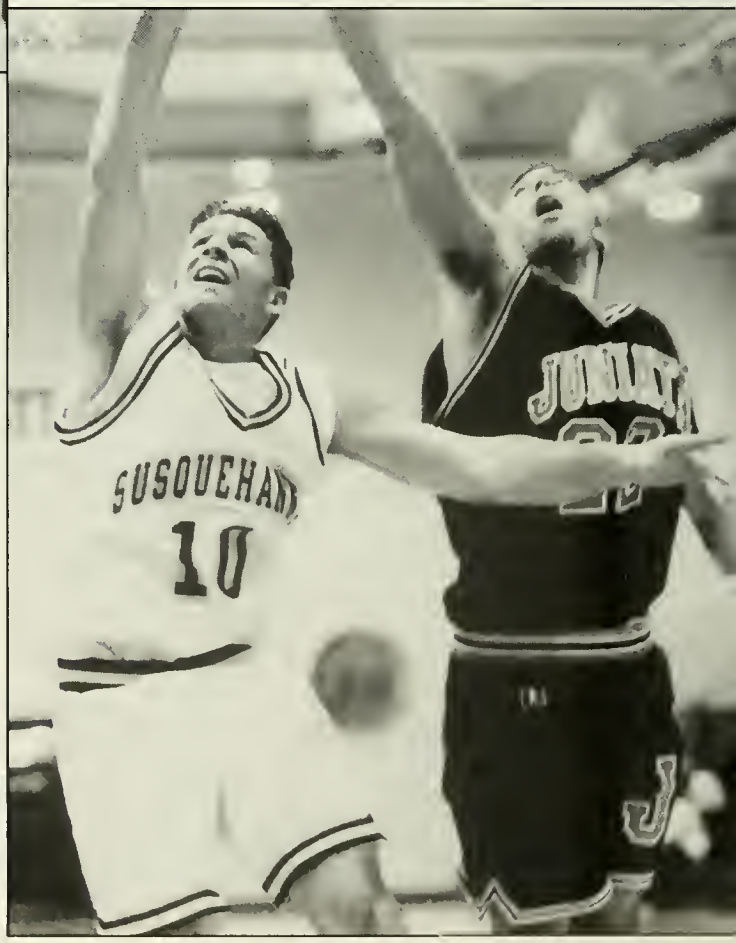

SUSQUEHANNA
14

23

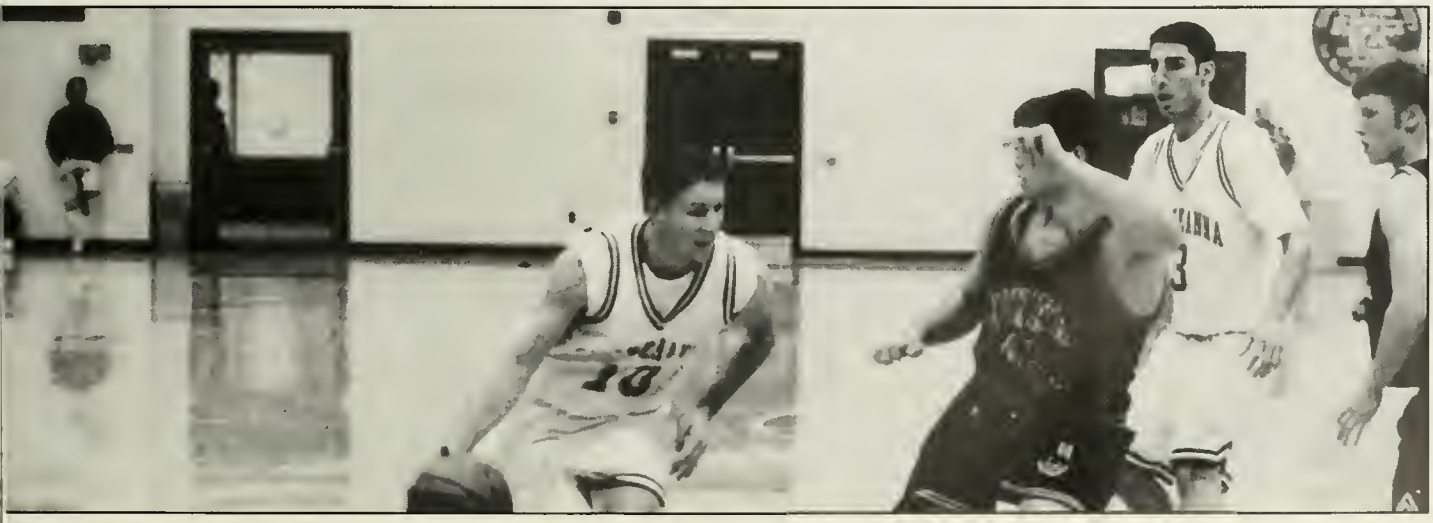

Women's Basketball

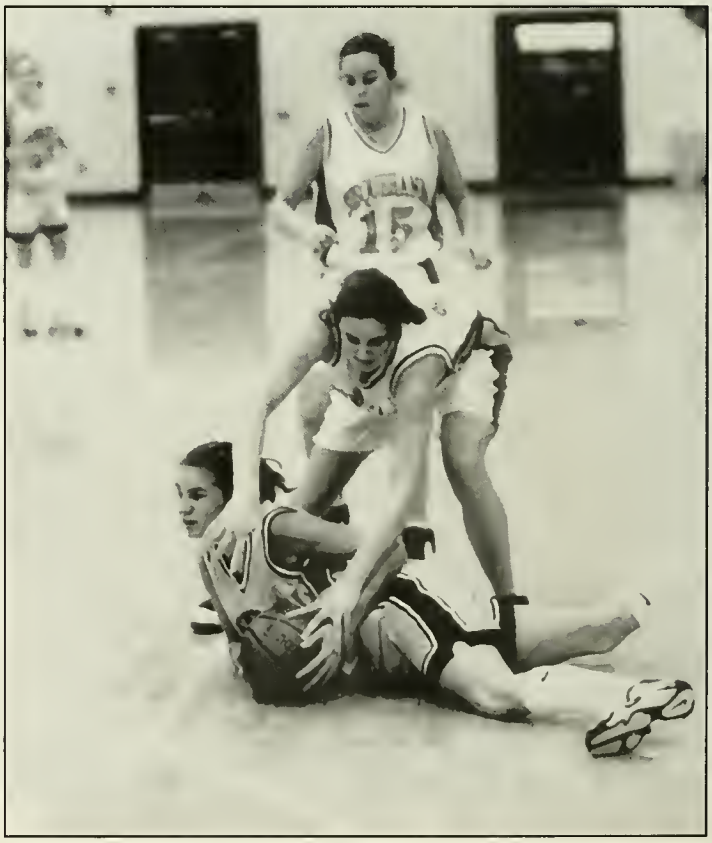

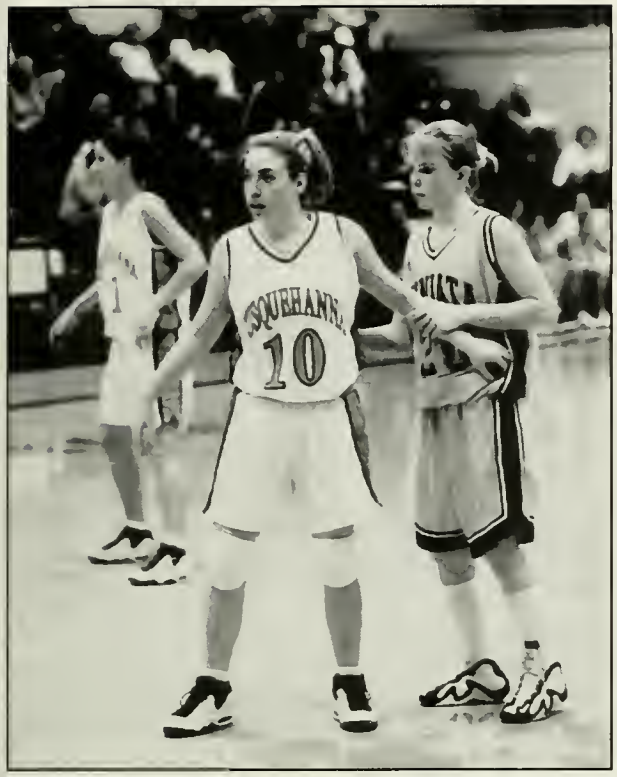

Russell Sage 91-18W
Holy Family 57-67L
Moravian 73-38W
Elizabethtown 68-82L
Chestnut Hill 94-40W
Lebanon Valley 86-64W
Western Maryland 61-79L
Hanover 82-71W
Franklin 69-83L
York 75-66W
Gettysburg 49-45W
Messiah 81-63W
Widener 64-84L
Albright 77-48W
Juniata 64-52W
Scranton 51-72L
Moravian 80-77W
Elizabethtown 61-67L
Lebanon Valley 75-52W
Lycoming 74-52W
Messiah 58-67L
Widener 69-65W
Albright 83-66W
Juniata 76-61W
Allentown

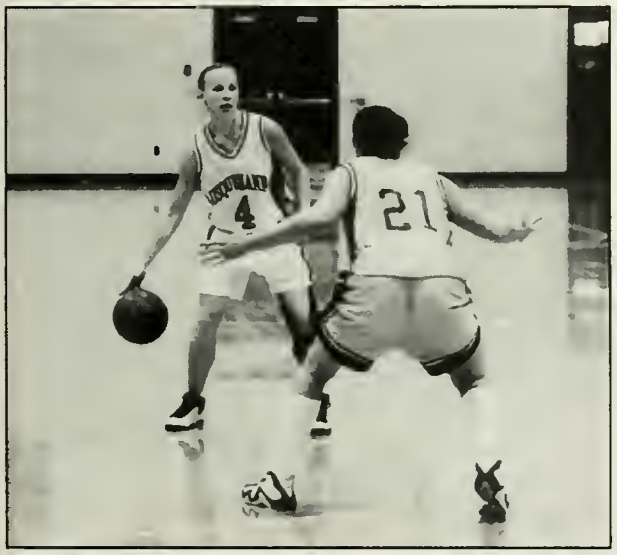

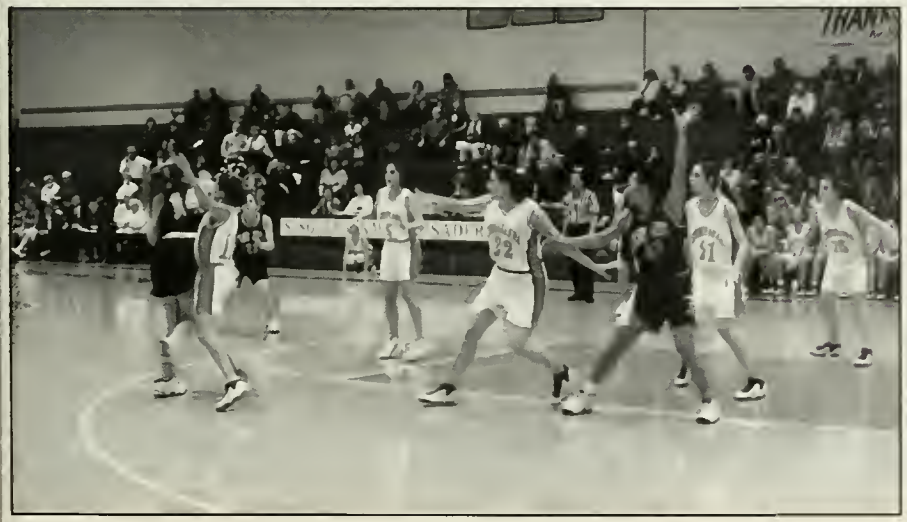

Swim Team

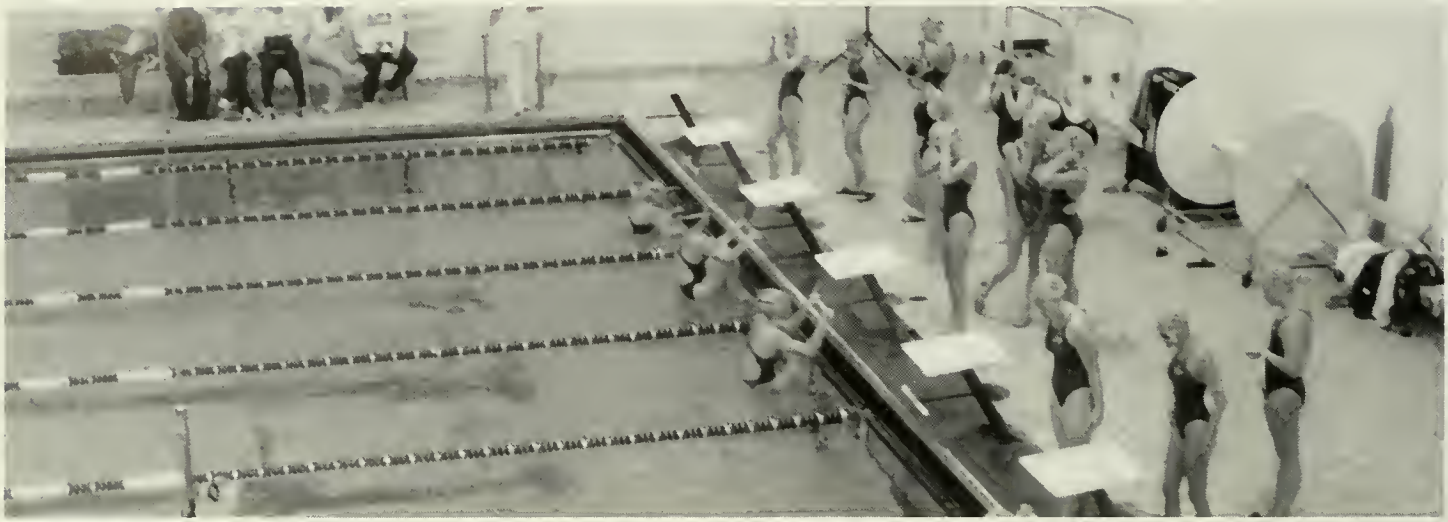

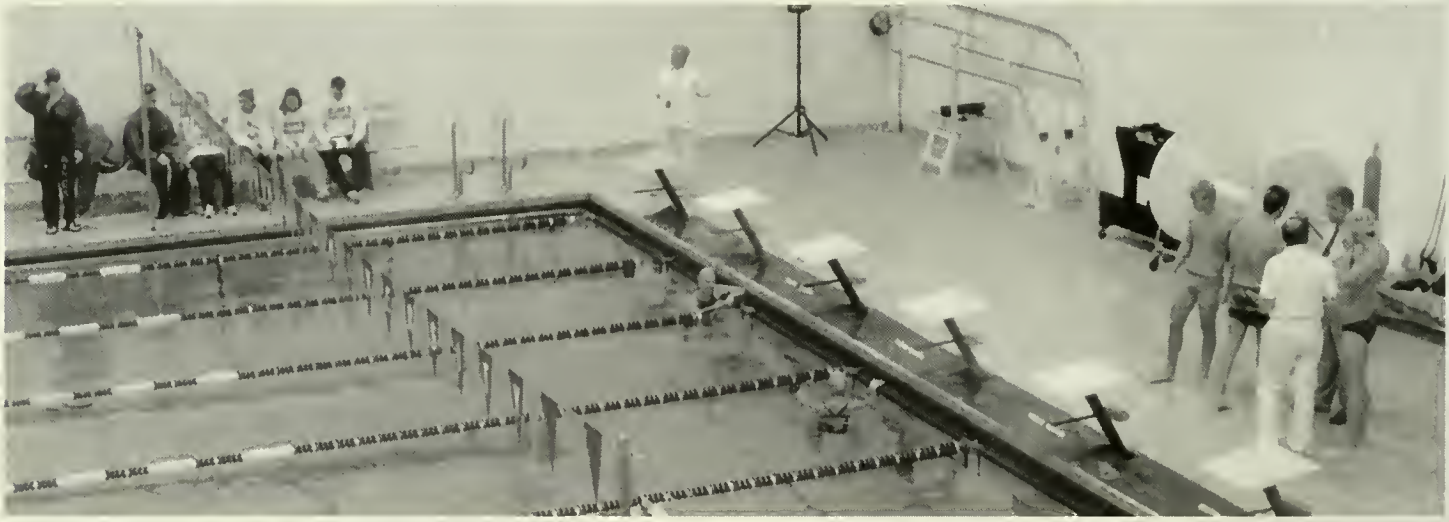

Western Maryland 52-41W
Dickinson 85-109L
Lycoming 86-112L
Drew 71-133L
Albright 70-129L
Scranton 112-89W
Lebanon Valley 81-53W
Elizabethtown 117-79W
King's 68-39W
Widener 72-101L

Cheerleading

80
2.85.0

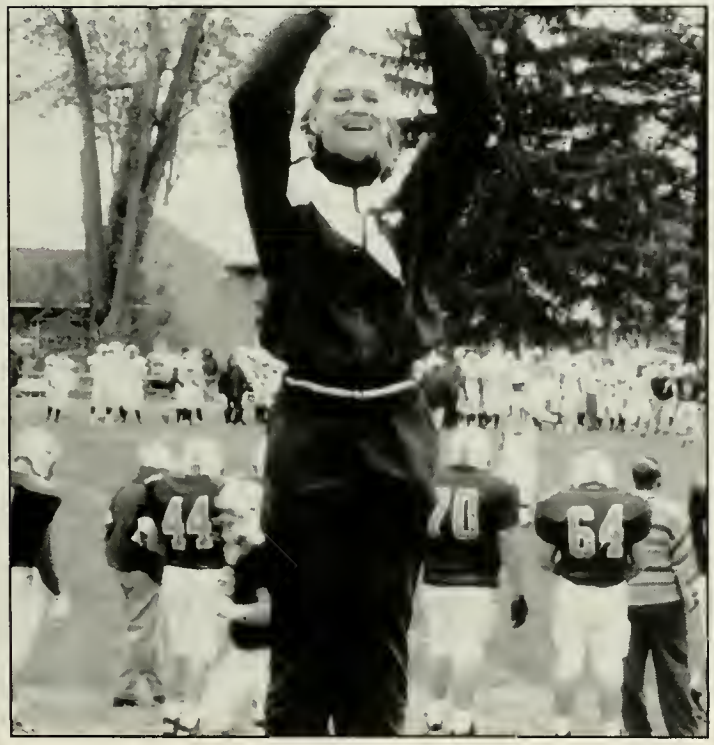
44
70
64

Men's Lacrosse

Crew

Baseball

Team Includes: Mike Sauers, T.J. Lane, Andy Berwager, Chad Walters, Denny Bowers, Lyle Hosler, Josh Pahl, Chris Hutchins, Jason Hartelius, Travis Zook, Chris Knickerbocker, Matt Springman, Mark Barnes, Brian Forgione, Mike DiNorscia, James Sciarra, Patrick Quillian, Bill Cleary, Jamie Troutman, Nick Barker, John Jezorwski, Mike Libucki Josh Shipton, Brian Papson, and Rick Dowling. Coached by Tim Briggs.

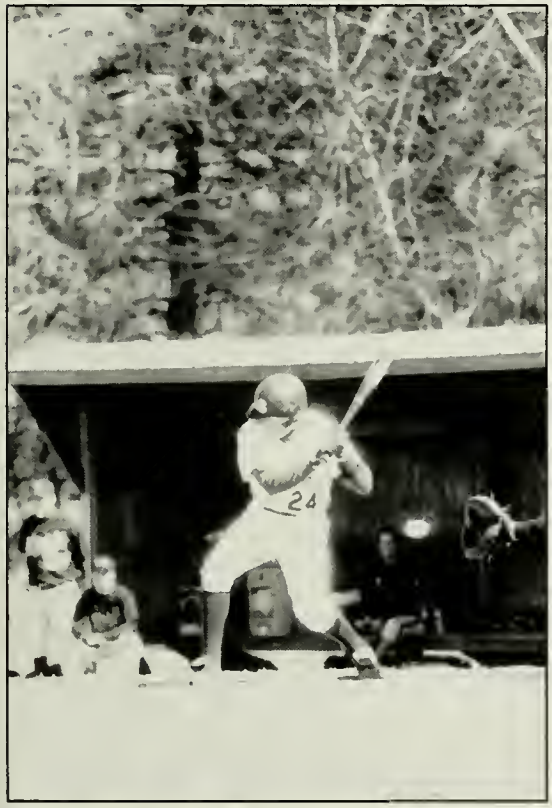

Gettysburg 6-7L
Washington 4-3W
Western Maryland 0-3L
Richard Stckton 5-4W
Vassar 8-1W
Clarkson 13-3W
Johns Hopkins 0-10L
Widener 11-2W; 0-4L
Bucknell 8-6W
Albright 12-13L; 3-1W
Dickinson 6-1W
Elizabethtown 4-5L; 3-5L
Misericordia 7-3W
Moravian 3-2W; 6-5W
York 6-0W
Allentown 2-4L
Lebanon Valley 3-6L; 3-2W
Wilkes 2-9L
Messiah 5-3W; 3-0W
Scranton 8-9L
Bloomsburg 2-9L
Juniata 0-4L; 6-5W

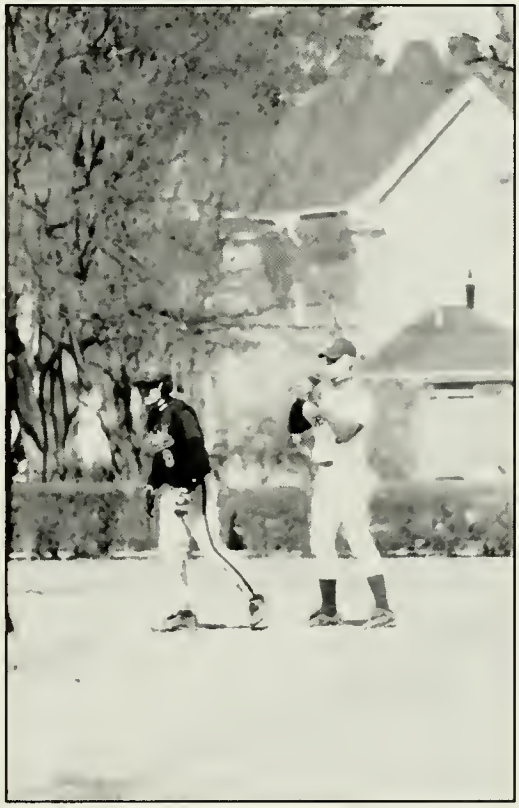

Women's Rugby

Women's Lacrosse

Team Includes: Sandy Jenkins, Dana Makowski, Janelle Reed, Krista O'Brien, Karen Snyder, Katie Sonnefeld, Liz Cipoletti, Thora Westock, Sally Brady, Brandy Crum, Alex Henry, Erin Powell, Krissa McBride, Alison Kruchkowski, Kristen Dohner, Julie Fischer, Jen Swope, Chris Hughes. Coached by Gina Lucido.

Catholic 15-14W
Goucher 7-10L
Montclair State 14-8W
Widener 16-6W
Cedar Crest 12-5W
King's 17-8W
Beaver 15-7W
FDU-Madison 14-3W
Messiah 18-11W
Muhlenberg 14-9W
Philly Textile 12-7W
Lycoming 14-6W
Dickinson 21-9W
Drew 5-9W
Hood 17-3W
Drew 0-14L

Men's Tennis

Team Includes: Tim Peters, Corey Hunter, Ben DeBell, Don Eckert, Ben Stapelfeld, Brad Minto, Rob Logan, Craig Bogusat, Jeremy Bressler, Ed Kirick. Coached by Gary Fincke.

PSU-Altoona 4-5L
York 6.5-2.5W
Widener 8-1W
Gettysburg 1-6L
Elizabethtown 3-6L
King's 2-7L
Moravian 6-3W
Lycoming 6-3W
Albright 2-7L
Dickinson 6-3W
Lebanon Valley 1-8L
Messiah 1-8L

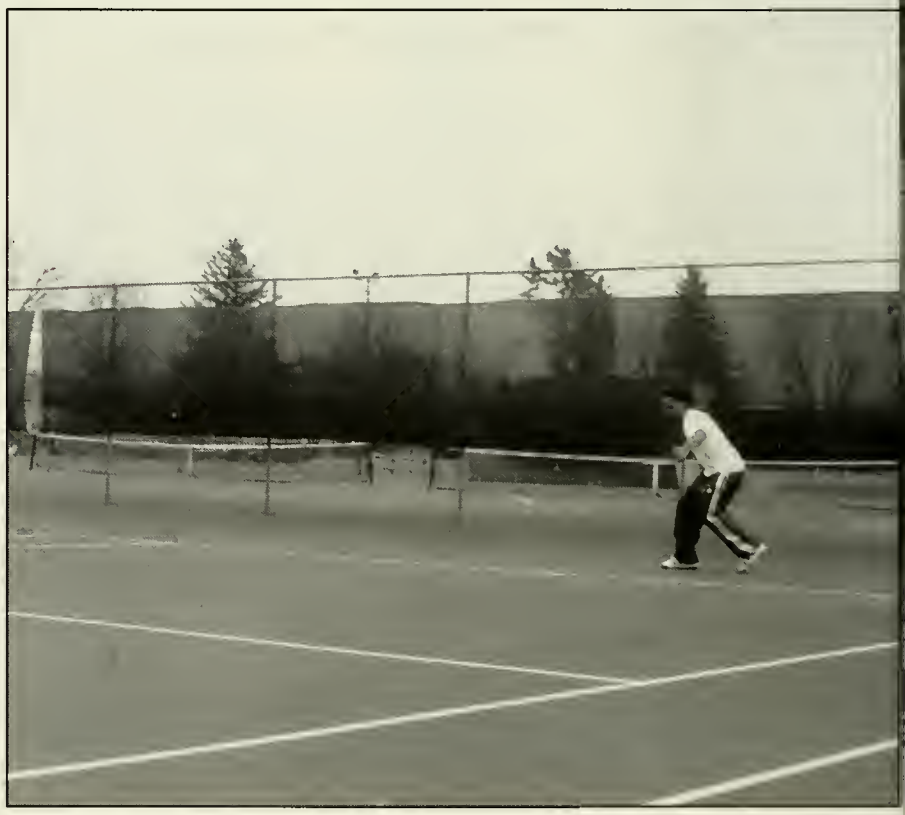

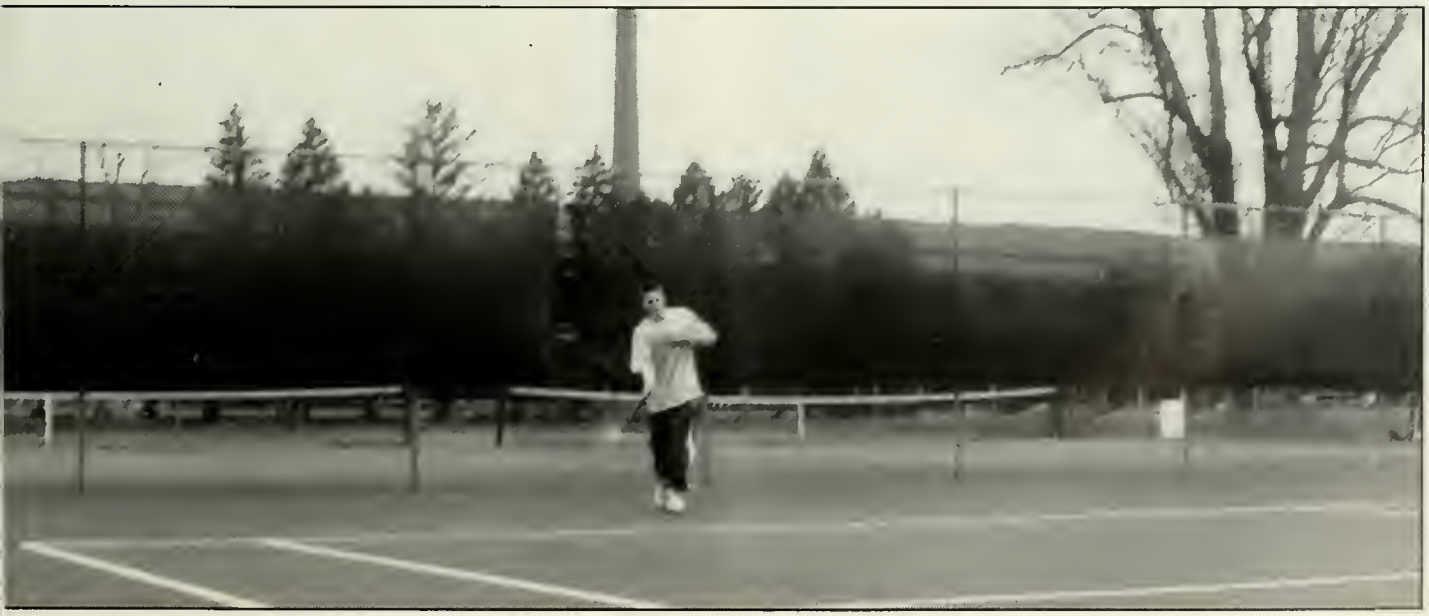

Golf

Team Includes: Adam Magaletta, Ryan Schomber, Hugh Leahy, Ryan Franks, Joe Rossi, Chris Scagliotti, Corey Troxell, Brad Noll, Joel Osgood, Neil Crowell, Jason Shober, and Pat Lawrence. Coached by Don Hannum.

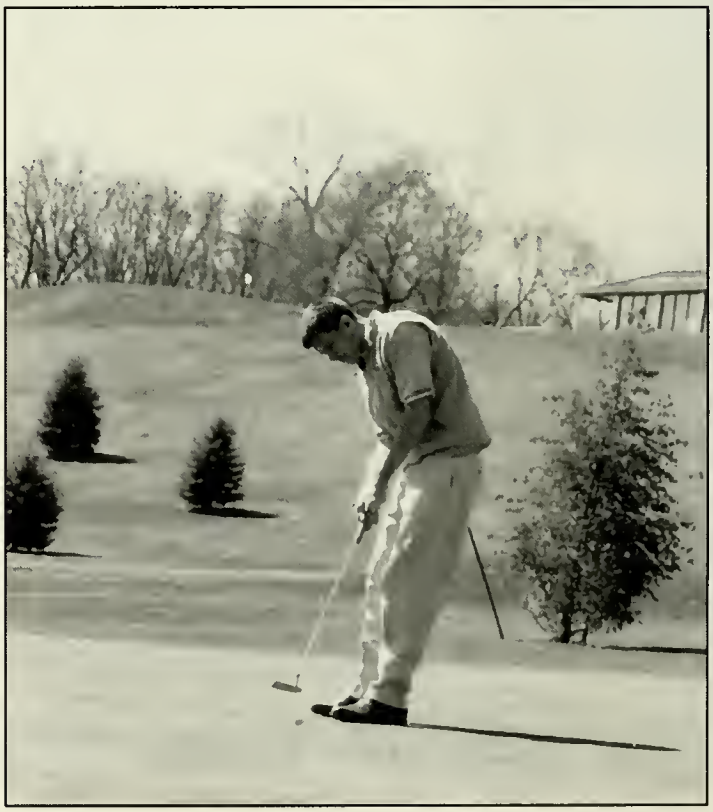

S. U. Tee-off Tourney 2nd/14 teams
Elizabethtown Invitational 4th/14 teams
Lebanon Valley 315-330W
Moravian Invitational 3rd/21 teams
Glenmawr Invitational 1st/12 teams
S.U. Invitational 1st/15 teams
District 77 Invitational 4th/15teams
MAC Championships 1st/13 teams

SOFTBALL

833

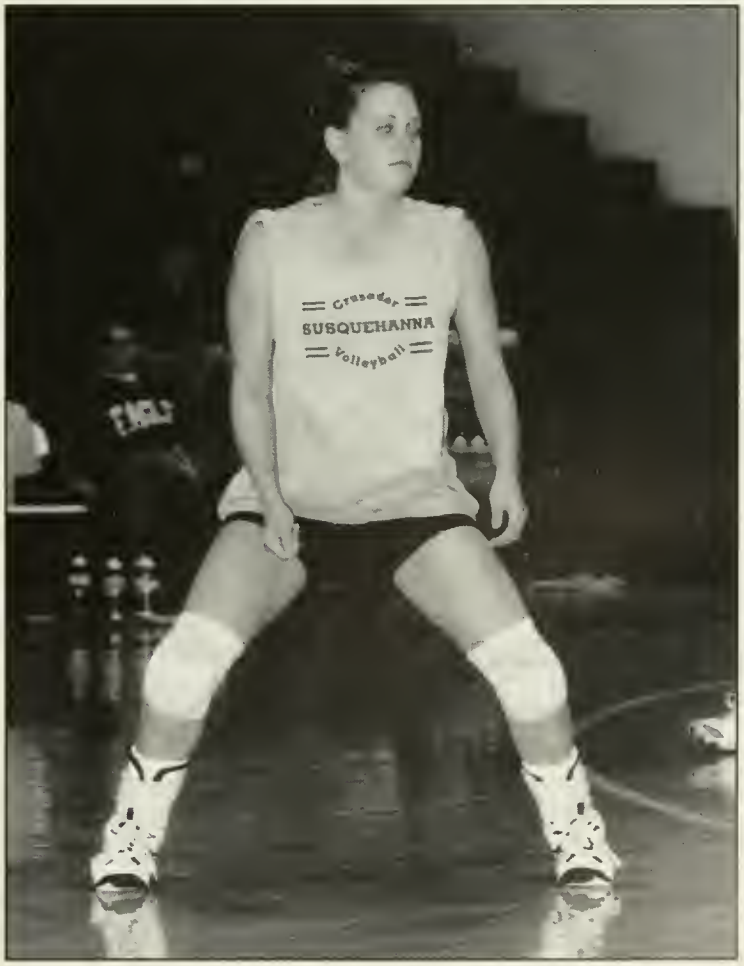
Crusader
SUSQUEHANNA
Volleyball

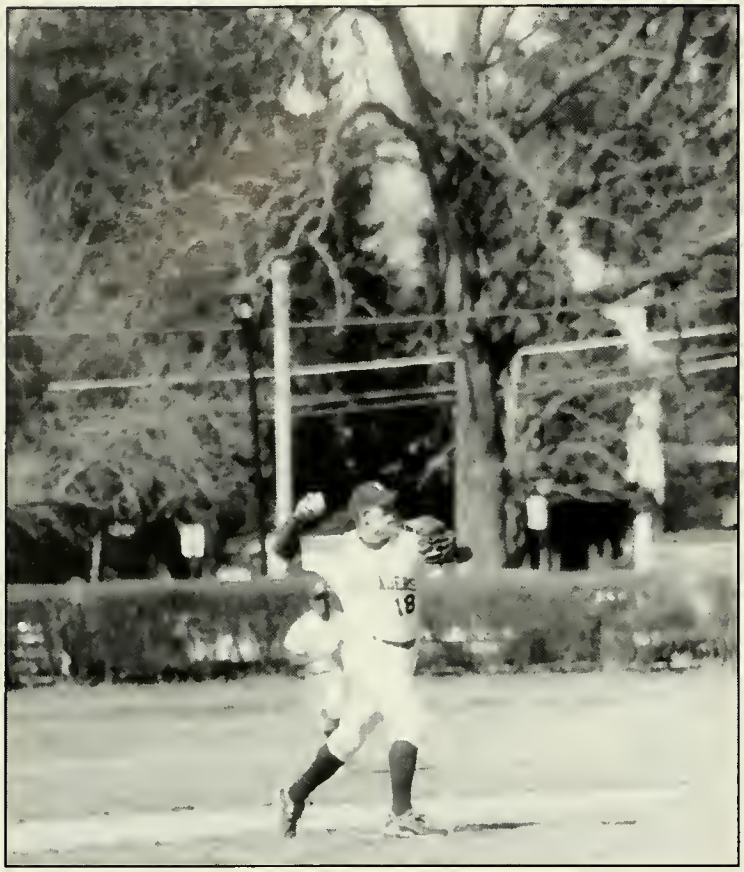

YORK

28

EQUAL
RIGHTS
EQUAL
RIGHTS
UNDER
EQUAL
RIGHTS

The Women's Movement — Throughout most of history women generally have had fewer legal rights and career opportunities then men. Wifehood and motherhood were regarded as women's most significant profession. That all changed in the Twentieth Century. The Women's Movement had arrived. Women in most nations won the right to vote and increased their educational and job opportunities. Perhaps most important, they fought for - and to a large degree accomplished - a re-evaluation of traditional views of their role in society. In 1919 Congress passed the Women's Suffrage Bill and the 19th Amendment to the Constitution became law on August 26, 1920. Some 25 million women finally had the right to vote. This suffrage victory led to a long period of relative calm in the pursuit of full equality for women. It was not until the 1960s that the feminist philosophy again gained both a significant group of spokespeople and an audience. In 1963 Betty Friedan's book "The Feminine Mystique" observed that many college educated women did not use their training but remained in their homes resigned to be housewives. In 1966 she organinzed the National Organization for Women (NOW) which lobbied and continues to lobby for women's rights today.

The Sixties were an exciting, revolutionary, turbulent time of great social and technical change. From the assassination of President Kennedy to the unforgettable fashions of platform shoes and bellbottom pants, the Sixties were a time of revolt and innovation. The hippies introduced the world to flower power, "Make Love, Not War", couter culture, and psychedelic light shows that went along with the craze of psychedelic drugs. The music of the day drasticly changed from teen heart throb, Elvis Presley, to Jimi Hendrix and The Grateful Dead. It was a time of spirituality and social consciousness. Peace marches and civil rights marches were seen regularly across the country. It was also a time of a man landing on the moon and World Fairs and a whole lot more.

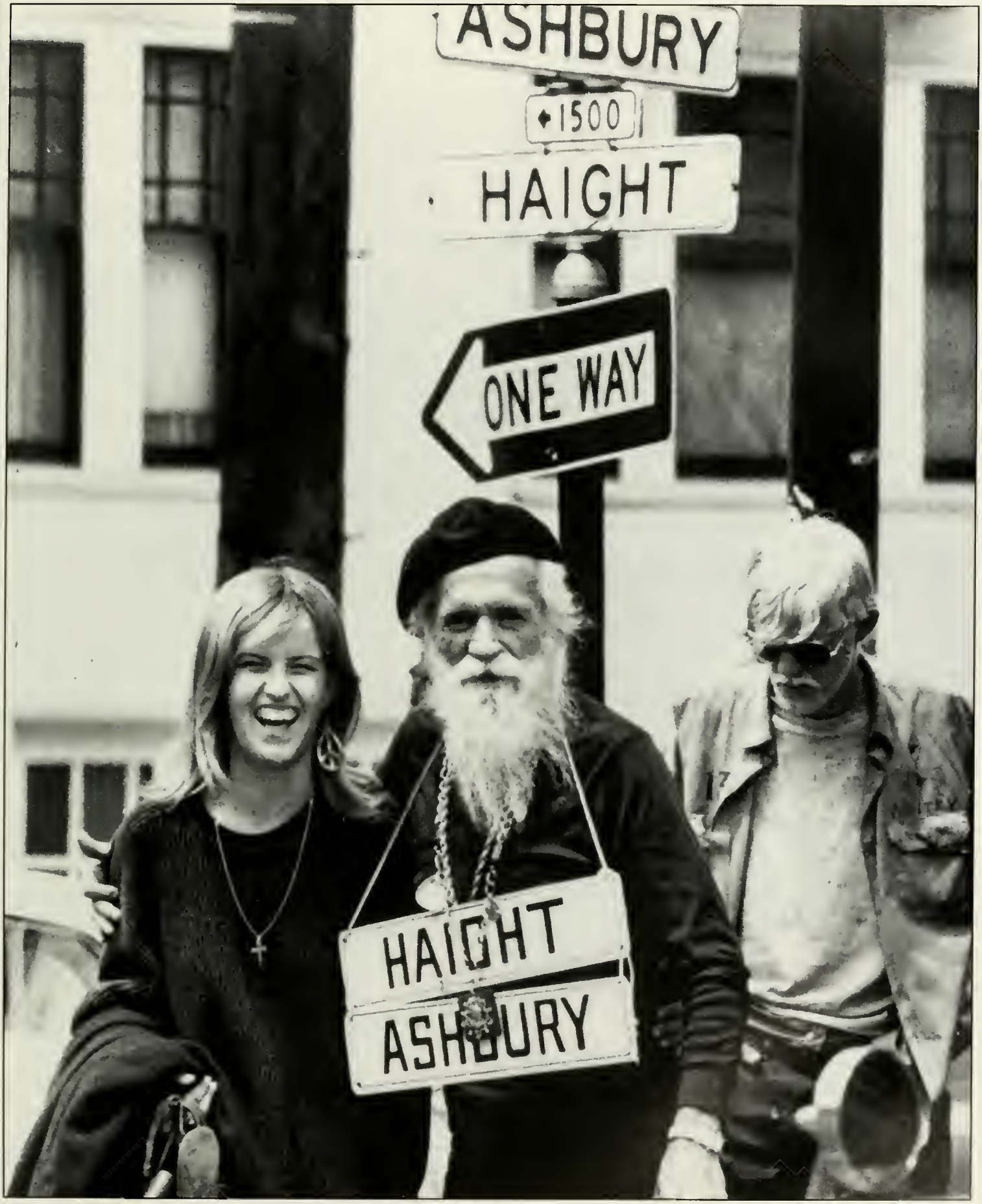
ASHBURY
1500
HAIGHT
ONE WAY
HAIGHT
ASHBURY

The Reverend Martin Luther King, Jr. became a pastor of the Dexter Avenue Baptist Church in Montgomery, Alabama, in 1953. Two years later Rosa Parks refused to give up her seat on a city bus and King went to her assistance. He led the boycott of Montgomery's segregated busses for over a year (eventually resulting in the Supreme Court decision outlawing discrimination in public transportation.) In 1957 he was chosen president of the newly formed Southern Christian Leadership Conference. He began to broaden his active role in the civil rights struggle while advocating his nonviolent approach to achieving results. He moved to Atlanta in 1959 to become co-pastor of his father's church. In the ensuing years he devoted much of his energies to organizing protest demonstrations and marches throughout the south. During this time he was arrested and jailed by Southern officials on several occasions; he was also stoned and physically attacked, and his house was bombed. King's finest hour came on August 28, 1963, when he led the great march in Washington, D.C., that culminated with his famous "I have a dream" speech at the Lincoln Memorial. At the height of his influence, he was awarded the Nobel Peace Prize in 1964 and he used his new-found powers to attack discrimination throughout the United States. In the spring of 1968 he went to Memphis, Tennessee, to show support for the striking city workers and he was shot and killed as he stood on the balcony of his motel. James Earl Ray would plead guilty to the murder, although he would later insist he was innocent. King was the guiding light for 15 of the most crucial years in America's civil rights struggle.

Man Walks on the Moon — The long-awaited goal of landing a man on the moon was achieved in 1969. The historic flight of Apollo 11 was launched on July 16. After entering lunar orbit, astronauts Edwin E. Aldrin, Jr. and Neil A. Armstrong transferred to the lunar module, or LM as it was called. Michael Collins remained in lunar orbit following the seperation and piloted the command module. The LM descended to the surface of the moon on July 20, landing at the edge of Mare Tranquilitatis. A few hours later, Armstrong, in his bulky space suit descended the ladder and at 10:58 p.m. eastern standard time he stepped onto the surface of the moon while millions watched on television. His first words were, "That's one small step for man, one giant leap for mankind." He was soon joined by Aldrin and the two astronauts spent more than two hours walking on the lunar surface. They gathered soil samples, rocks, took photographs, and set up a solar wind experiment. Armstrong and Aldrin also erected an American flag and talked by satellite communications with President Richard M. Nixon. The return flight of Apollo 11 was without mishap and the vehicle splashed down and was recovered on July 24 in the Pacific Ocean near Hawaii.

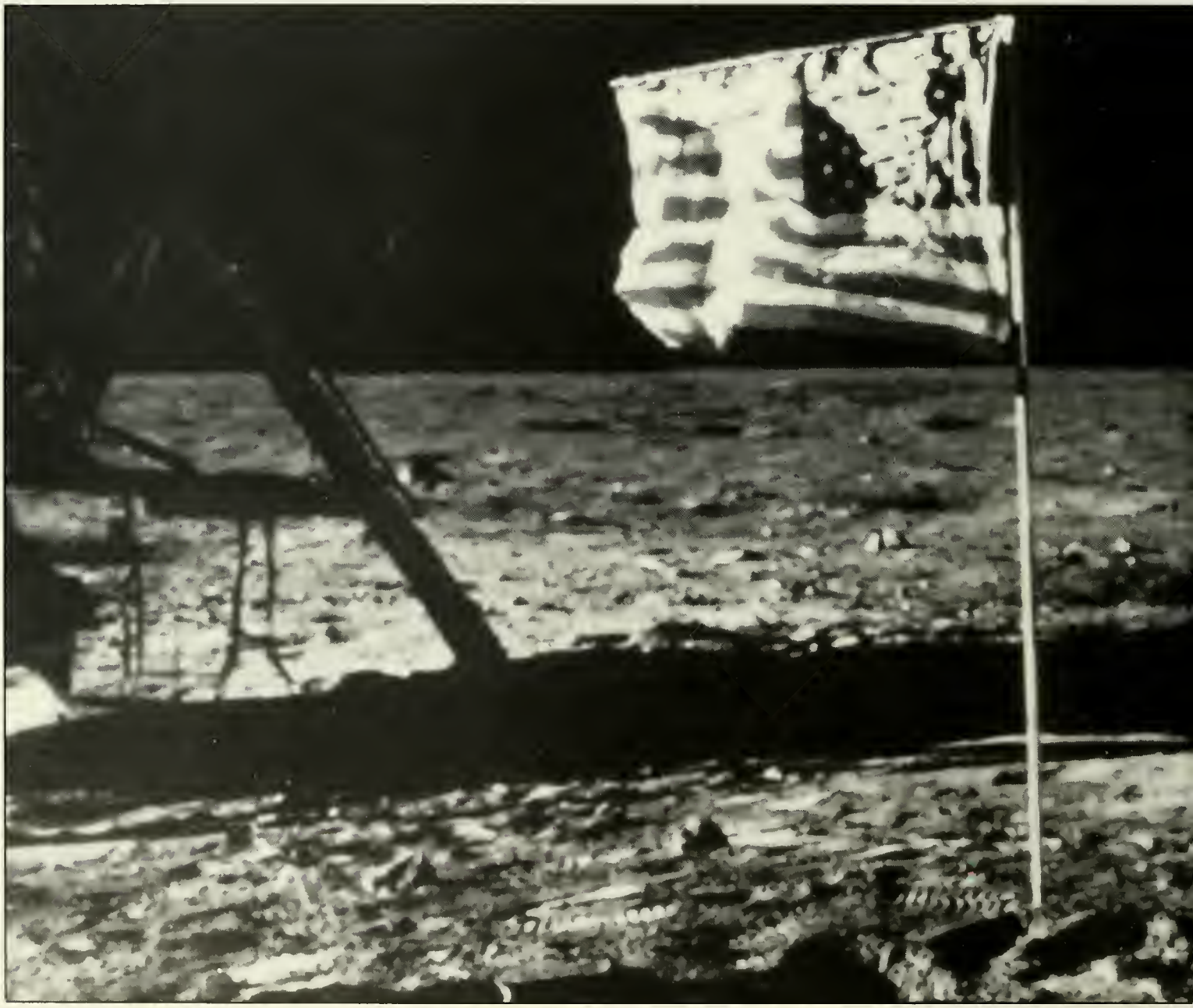

GREEKS

Alpha Delta Pi

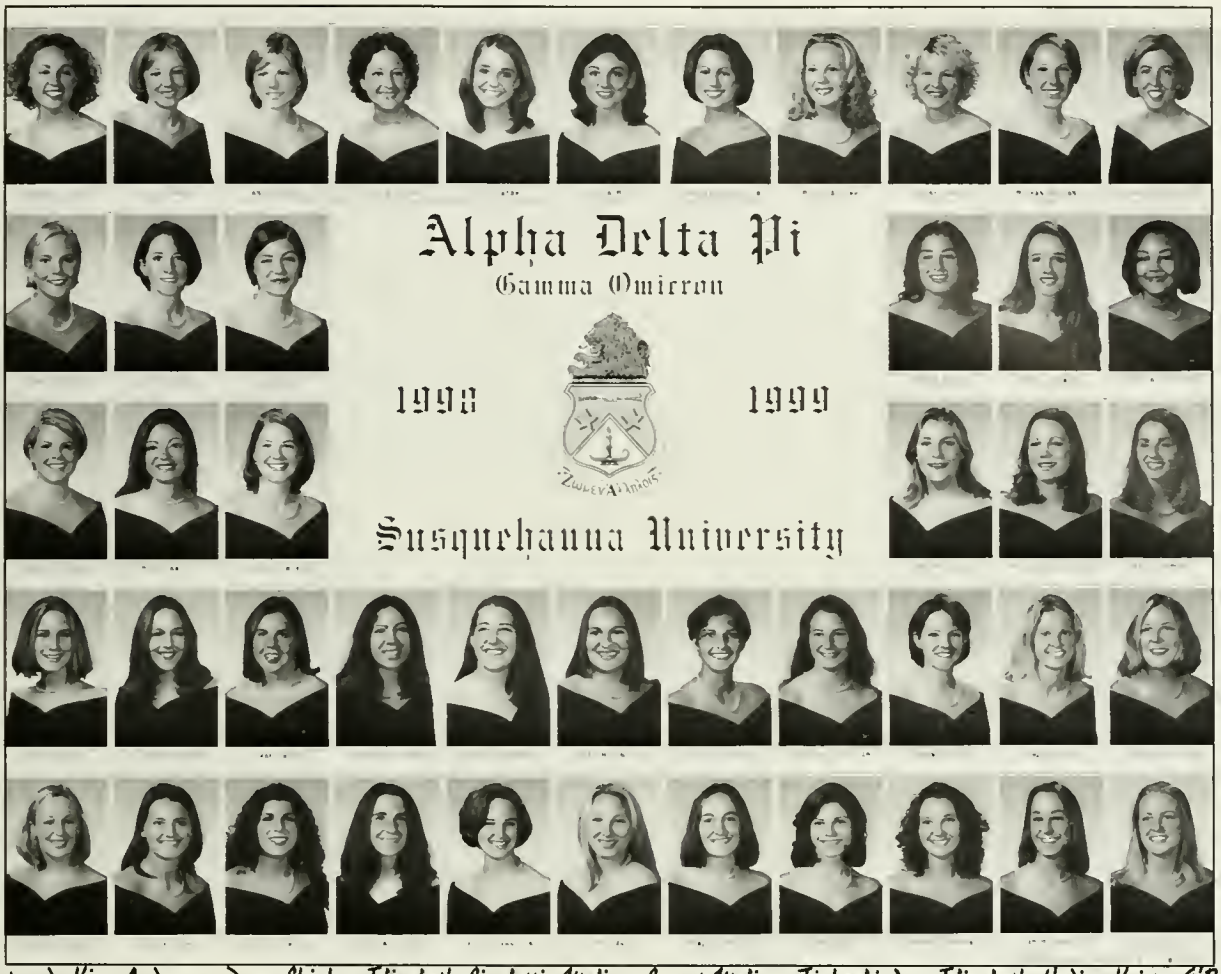

Not pictured: Kim Anderson, Dana Chipko, Elizabeth Cipoletti, Melissa Cornet, Melissa Finkenbinder, Elizabeth Hedin, Krista O'Brien, Erin Powell, Becky Rogers, Holly Vangilder, and Jennifer Weirich.

he Alpha Delta Pi sorority, Gamma Omicron chapter was installed on usquehanna's campus in April 1957. It was founded nationally at the esleyan Female College, Macon Georgia on May 15, 1851. Our motto "We Live For Each Other." The colors are Azure Blue and White, the ower the Woodland Violet and our mascot is "Alphie" the Lion.

ome of our phanthropy activities include: The Ronald McDonald House, anville, PA, the blood drive, Run-a-thon, Hit-A-Pi, Halloween Party nd Christmas Party with Theta Chi and Easter Party with Phi Mu elta and Bowling for Muliple Sclerosis Also, we hold special events for r parents on Parents Weekend and a Harvest Open House for faculty nd staff of Susquehanna University.

ther activities include: 80s mixer with Theta Chi, Toga and Pimps and oes Mixers with Phi Sigma Kappa, Beach Parties with Phi Mu Delta nd Sig Ep, man-hunts, retreats, hayrides, Sister's Parties, formals, and ck-ins.

ongrats and Good Luck Seniors!

Kappa Delta

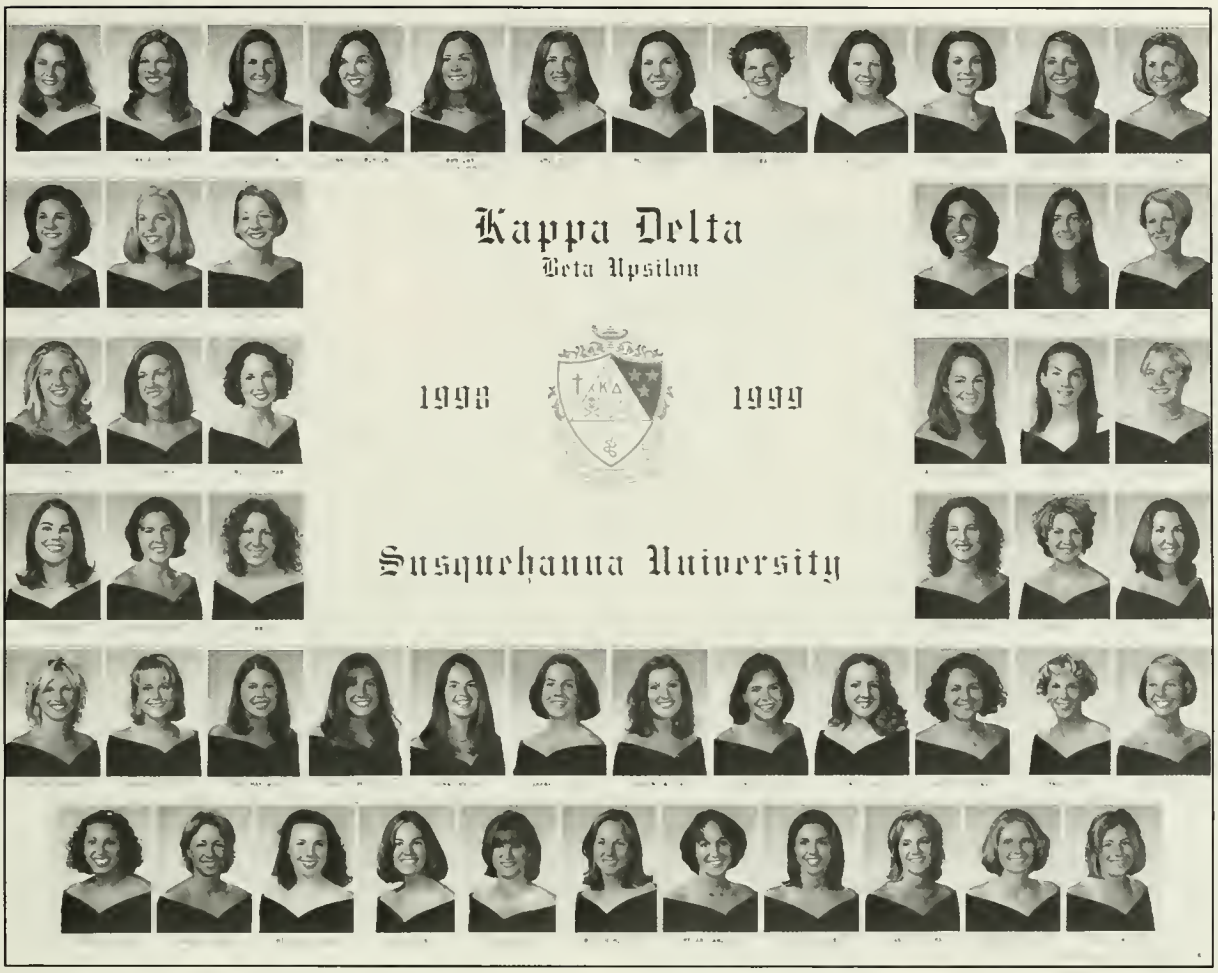

Not Pictured: Carolyn Argento, Julie Blum, Jen Chizik, Cory Gabel, Marcy Hornyak, Rachel Horovitz, Katie Long, Beth Nagy, Michelle Patrick, Melissa Poinsett, Karen Summerhill.

Kappa Delta was founded at Longwood College, Farmville, Virginia, on October 15, 1898. We were installed on Susquehanna's campus on May 1950. The Beta Upsilon chapter's colors are Pearl White and Olive Green and our flower is the White Rose. The "KD's" is our nickname and our sisterhood motto is "Let us strive for that which is honorable, Beautiful, and Highest!"

Our philanthropies include: bingo at Rathfons Homes for the elderly, Adopt-a-highway, Halloween and Christmas children's parties, and the Shamrock Project: Boyd's Bear Bingo.

Some other activities include: Tuesday nights and Cowboys and Indians Mixer at Phi Mu Delta, School Daze Mixer with Theta Chi, Beach Party with Phi Sig, and Pajama mixer with Sig Ep. Mixers, Lock-ins, formals, haunted hayrides, karaoke, Homecoming queen.

Kappa Delta is everlasting memories and life long friendships with 11 wonderful pledges and 24 awesome seniors.

Congrats and Good Luck!

Sigma Kappa

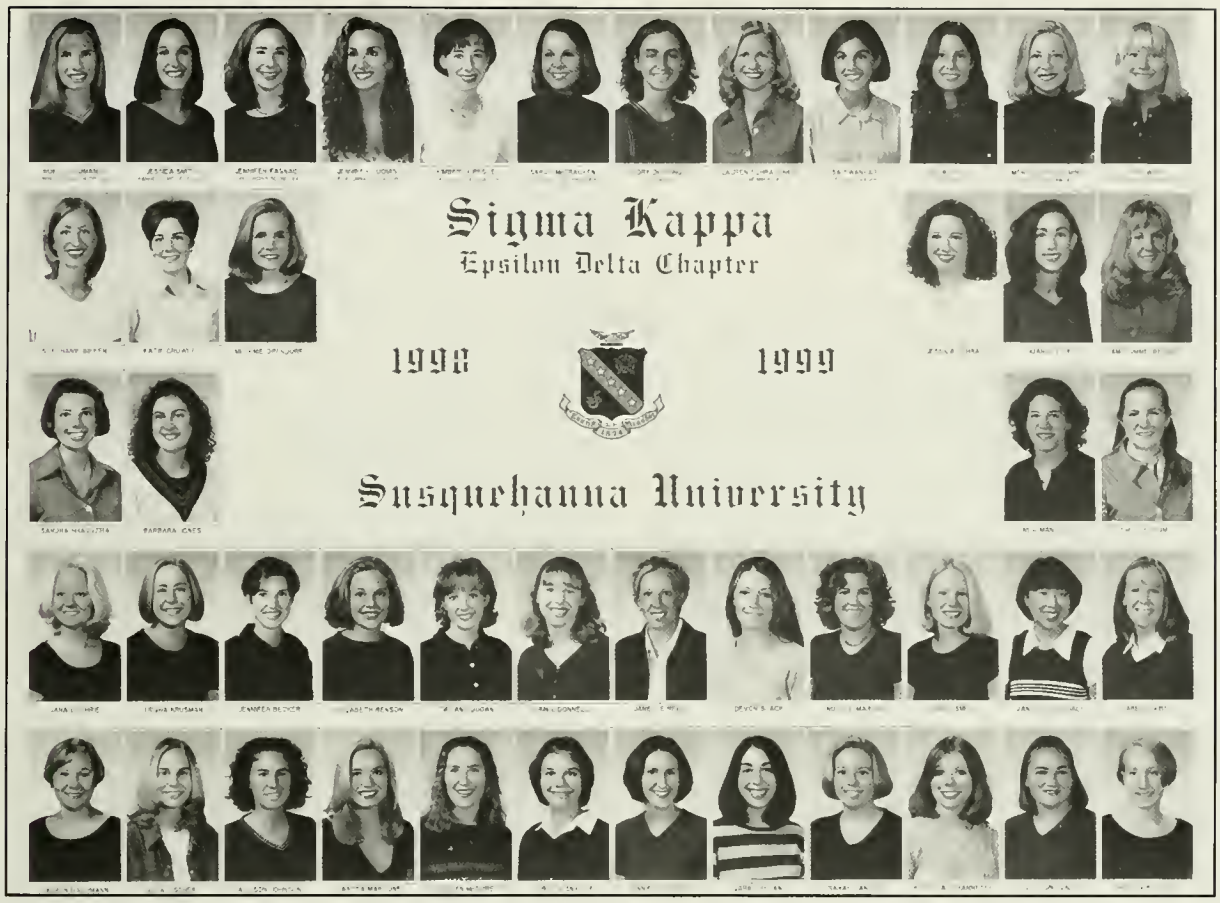

Not pictured: Kim Allen, Jenny Anderson, Delina Cefaratti, Andrea Cholak, Courtney Manion, Kimberly Owen, Annie Penman, Kate Steinke, Lauren Titko, and Denise Wolfe.

Sigma Kappa was founded at Colby College Waterville, Maine, on Nov. 9, 1874. The Epsilon Delta Chapter was installed on Susquehanna's campus, April 1964.

Sigma Kappa's colors are Lavender and Maroon and our flower is the violet. The gray squirrel is our chapter's mascot and our motto is "One Heart One Way."

Our activities include: NWO with Theta Chi, Jungle Party and Christmas Party with Phi Mu Delta, Mardi Gras with Phi Sigma Kappa, the Beach Party with Sigma Phi Epsilon and Theta Grease Mixer. Some other activities include: Rush Saturday night Live, Air Band, and Homecoming Float #1 with Phi Mu Delta

Sigma Kappa's national philanthropy is the Penn Lutheran Village-hosting Bingo, Holiday and birthday parties for residents, and special volunteer 1 to 1 work. Other volunteer work: Inherit the Earth, Maine Sea Coast Mission, Alzheimer's Association, Reading to children at the Selinsgrove Library with Sigma Phi Epsilon, Annual Walk-a-thon for gerontology, Week of Giving, Homecoming Reception, and Professor of the Month.

Some proud achievements of the sorority are the 3 STAR STANDARDS OF EXCELLENCE!!!!! ONLY 6 IN THE NATION ARE GIVEN OUT!!!!!!!!

Congratulations Seniors!

Zeta Tau Alpha

Not pictured: Annie Cowan, Gena Groves, Kelly Hartman, Kristin Larson, Melinda Mueller, Allison Powell, Erin Prebil, Deborah Stettler, Katherin Swift, and Cheryl Urquhart.

Zeta Tau Alpha Women's Fraternity was founded at Longwood College Farmville, Va., on Oct. 15, 1898. Iota Nu chapter was chartered at Susquehanna University on Dec. 7, 1985. Last year Zeta celebrated her 100th birthday!

Zeta's colors are Turquoise Blue and Steel Gray and our flower is the White Violet. The koala is our chapter mascot and our motto is "Seek the Noblest."

Our Activities over the past year included the Halloween Hayride, Christmas Party, Spring and Fall formals, Zeta Day, and mixers including a toga mixer with Phi Mu Delta and a Graffiti and Anything For Money mixer with Sigma Phi Epsilon.

Our national philanthropy is the Susan G. Komen Breat Cancer Foundation. Our sisters promote awareness on campus by distributing shower cards and pink ribbons. Also, some of our sisters attended Race for the Cure.

The Sororities and Fraternities on campus enjoy a range of activities together. If it is not building a homecoming float, mixers, formals, hosting Halloween, Christmas, and Easter Parties for underpriveldge children or Greek Week they are also in clubs, other organizations and athletics on campus. Together they show a variety of people, friendships, and even different chapter colors that make up the different organizations.

KA

Phi Mu Delta

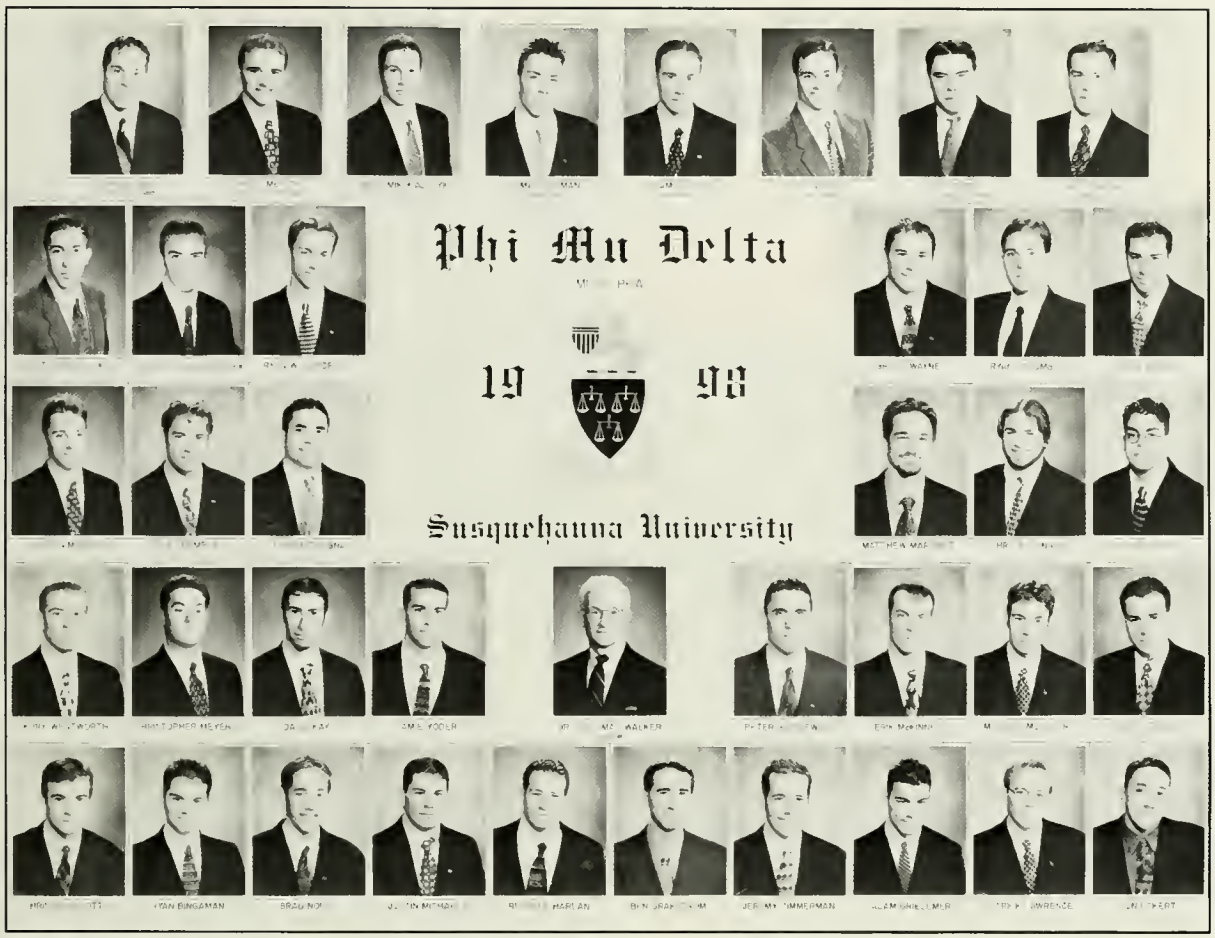

Not pictured: Eric Brown, Robert Cohn, Matt Cook, Matt Gross, Vince Magnotta, Jimmy Mistler, Ryan Renno, Stephen Rhoads, Bill Thomas, Ben Voelker, Jon Weikel, John Weindler, Luke Yosca.

The Mu Alpha chapter of Phi Mu Delta was installed at the University of Connecticut, Vermont, New Hampshire in 1918. Our nickman is "The Muds" and the colors are Black, Princeton Orange, and White. Phi Mu Delta's mascot is the racoon and the flower is the Red Rose. The brotherhood motto is "Decocracy, Service and Brotherhood."

Phi Mu Delta participates in many activities. Our phukabtgriones include: American Cancer Society, American Heart Association, Ronald McDonald and Easter Party for under-priveldge children with Alpha Delta Pi. Some of our other activities include: formals, mixers, and lock-ins. Such as: Beach Party with Alpha Delta Pi, Cinco De Mio, North Pole mixer, and Pajama Party mixer with Sigma Kappa.

Congrats Seniors!

Phi Sigma Kappa

Not pictured: Rob Glass, Sean Henry, Andy Hertzog, Adam Kavalsky, Richard Reinhardt, Jason Stuhler, and Greg Wallinger.

Phi Sigma Kappa was installed nationally March 15, 1873 and on Susquehanna's campus on April 24, 1971. Phi Sig's colors are Red and Gray and the mascot is the racoon . Our flower is the White Tea Rose and the Red Carnation and our motto is "Principles, Brotherhood, Scholarship and Character."

Phi Sigma Kappa's philanthropies include the Selingsgrove Center. Some of our activities and memories are Anything for a Buck Mixer, Senior Keg Race with Kappa Delta, Beer-Die, Great American Smokeout, Naisby "The Gimp", Black-outs, Barnes at BJ's with Jones, Delinquent Basketball, "Buss's Fishing Show" Stranded on BH Island, Goats and Monkeys, the Rock says, "I'm outta' here!", Beirut Tournaments, Christmas Caroling Food Drive, Hardcore Half-Hour, Vodka-root, "Why is Chestnet naked!", Wine Nights, Adopt-a-Roadkill, Swiss Cake Rolls, and Getting Oooooo!

Congrats Seniors!

Sigma Phi Epsilon

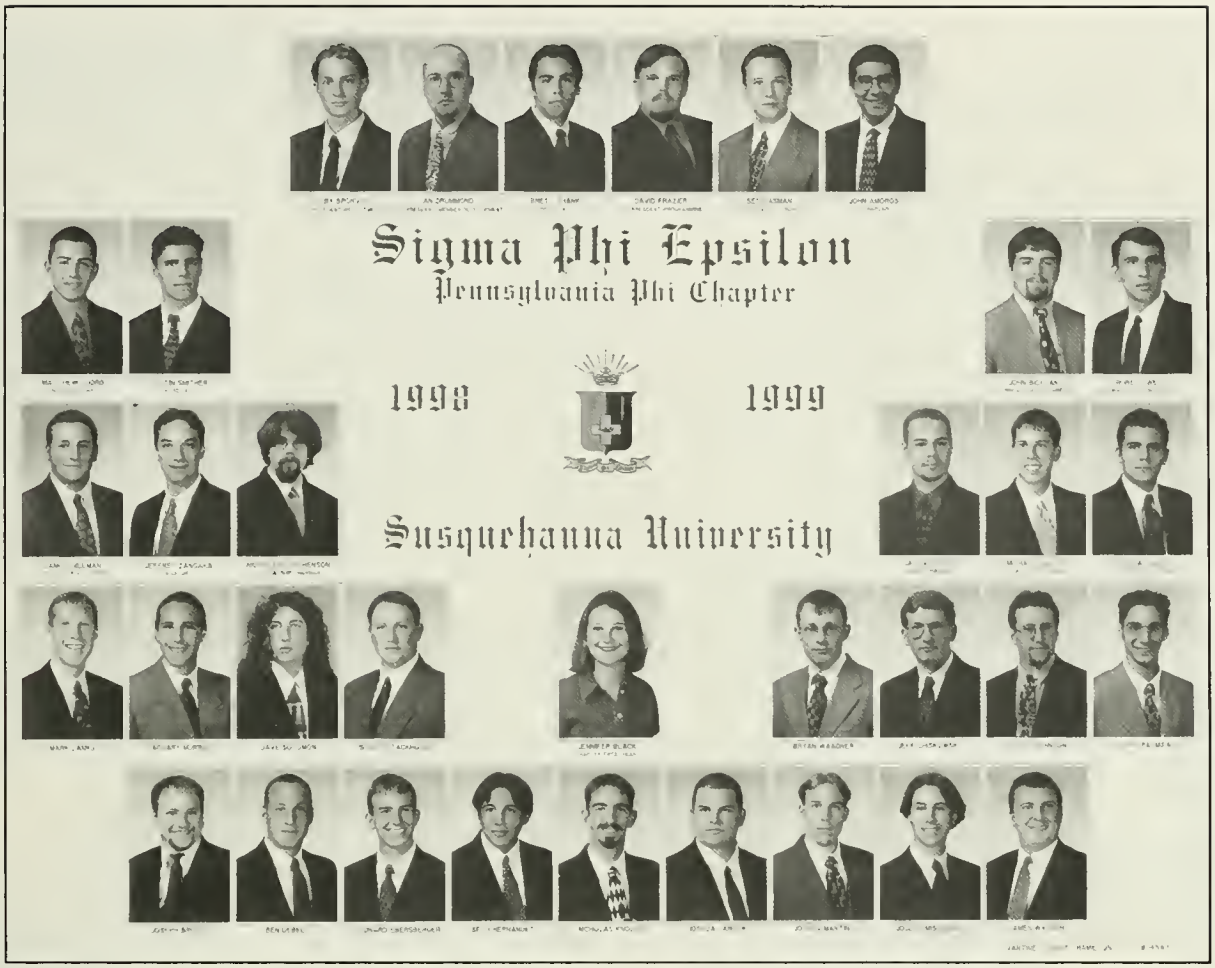

Not pictured: J.C. Owens, Phil Tackett, Mike Thomas, Dave Tamulavage.

Sigma Phi Epsilon was founded 1901 at the University of Richmond; however, it was founded on Susquehanna's campus in 1984. Our colors are Purple, Red and Gold, and the flower is the Red Rose and Purple Violet.

Sig Ep's location is 600 University Ave and our motto is "Pride Through Excellence."

Our activities include mixers, Fall and Spring Formals, Homecoming Float with Kappa Delta , and a graffiti party.

Some other activities include donating money to the Lutheran Servicies and helping out Sun Home Health Service, Project America to benefit Multiple Sclerosis, reading at the Selinsgrove Library, Adopt-A-Highway and S.H.O.E.

Congrats Seniors!

Theta Chi

Not pictured: Jeff Bause, Jeremy Bressler, Mike Dinorscia, Drew Florio, John Hoffman, Nick Hoffman, Dan Kough, Pat Lyons, Brad MacKeverican, Brian McNamara, Pat Quillian, Sal Saladino, Louis Saladino, Joseph Schieber, Mark Wells.

The "Spuds", otherwise known as Theta Chi was founded in 1856 and on Susquehanna's campus in 1960. Our colors are Military Red and White, while the Mascot is "The Ox" and the flower is the Red Rose. The Beta Omega chapter's motto is "Alma Mater First, Theta Chi for Alma Mater." Down the hill is where you can find them.

Theta Chi participates in many activities. First, some of our phanthropy activities are the American Cancer Society, Adopt-a-Highway, Halloween and Christmas Parties with Alpha Delta Pi with the Selinsgrove Center and Curb Side Cleanup.

Some other activities include: WCW and Greese Mixer with Sigma Kappa. School Days mixer with Kappa Delta, and 80's Mixer with Alpha Delta Pi. Wilderness Party, Formals, Date Parties, Handcuff mixer, and the Wedding. Also, Murwiches on Monday Nights, Wings with Bill Murray, Shooting Stars, and Trips to Tall Timbers.

Congrats Seniors!

Formals

Candids

Vietnam — There were four countries that were divided during the years after World War II as a result of global Communist strategy: China, Germany, Korea, and Vietnam. From 1946 until 1954, the Vietnamese had struggled for their independence from France during the First Indochina War. At the end of this war, Vietnam was split into South Vietnam with a Republican government, and North Vietnam with a Communist government. The United States became involved in Vietnam because it believed that if all of the country fell under a Communist Government, Communism would spread throughout Southeast Asia and beyond.

This belief was known as the "domino theory." The United States government, therefore, supported the South Vietnamese government from collapsing. Ultimately, however, the U.S. failed to achieve its goal, and in 1975 Vietnam was reunified under communist control. In 1976 it officially became the Socialist Republic of Vietnam. During the conflict, nearly four million Vietnamese on both sides were killed, in addition to another 1.5 million to 2 million Laotians and Cambodians who were drawn into the war. More than 58,000 Americans lost their lives.

Richard M. Nixon was the first U.S. president to resign from office. He began his political career in 1947 when he won a seat in the U.S. House of Representatives in a campaign noted for his accusation that his Democratic opponent was supported by communists. He then went to the Senate in 1951 and became Dwight D. Eisenhower's Vice President in 1952. He was very visible and active in that role.

After narrowly losing the presidency to John F. Kennedy in 1960, he lost a bid for governor of California in 1962, apparently ending his political career. He came back to win the presidency in 1968, promising a quick end to the Vietnam War - but in reality he enlarged and continued America's active role until 1973. Re-elected by a landslide in 1972, Nixon was brought down by revelations of administration misdeeds collectively known as "Watergate." Facing certain impeachment, he resigned in August, 1974.

The Space Shuttle Challenger blasted off from the Kennedy Space Center on January 28, 1986. A brief 73 seconds later it exploded, killing its crew of seven — Mission Commander Francis R. Scobee; Pilot Michael J. Smith; Mission Specialists Ronald E. McNair, Ellison S. Onizuka and Judith A. Resnik; and Payload Specialists Gregory B. Jarvis and Christa McAuliffe. Ms. McAuliffe was a high school teacher from New Hampshire. It was the worst space disaster in history. Following the incident, President Ronald Reagan appointed a special commission to investigate the cause of the accident. According to the report, the disaster was caused by the failure of an "o-ring" seal in the solid-fuel rocket on the shuttle's right side. The shuttle launch program was halted during the commission's investigation and was not resumed until shuttle designers made several technical modifications. NASA management implemented stricter regulations regarding quality control and safety. Shuttle missions resumed on September 28, 1988.

Collapse of the Soviet Communist Part — Between 1945 and 1975 the number of countries under Communist rule increased greatly, partly because revolutionary Communist movements gained strength in various parts of the Third World after World War II. By the 1980s, the USSR had become the world's second-ranking industrial power. Its armed might and industrial potential were backed by important scientific advances and by a generally high level of technical education. The living standard, although still low in comparison with that of Western countries, had risen appreciable since World War II. Toward the end of the decade, however, it became increasingly apparent that Soviet Communism was in crisis. An upsurge of nationalism within the Soviet republics, coupled with resentment of decades of economic scarcity and arbitrary rule, spurred a challenge both to the ideological foundations of communism and to the legitimacy of the Soviet state. By the end of 1991, the resulting political struggle had led to the collapse of the Soviet Communist Party and the dissolution of the USSR.

PARENTS' PRIDE

Parents' Pride

JOSHUA AFFRIME
Bone of our bones, flesh of our flesh...
you've made us proud. We love you.
Mom & Dad & Dan

SUSAN ALBERT
The years pass by and we have seen you mature into a wonderful young woman. We reflect upon your accomplishments during your life which you have tempered with caring, honesty, loyalty, sensitivity, and responsibility. Thank you for such wonderful memories. We are very proud to be your family and want to express our happiness for you on your graduation day.
Love, Mom, Dad, Jim, & Bill

KELLY DENISE ALEXANDER
Kel,
We're very proud of you. All your hard work is paying off.
Good luck in grad school.
Love, Dad, Mom, & Frank
P.S. Do you have group rates?

DANIEL RON ALLEN
Congratulations Sport! — Long hard road, but you made it — Good Job!
Braxton and Family

JOHN J. AMOROSO
Congratulations on your past achievements and for a future rich in accomplishments.
Mom & Dad

ALYSSA ANDREADIS
Alyssa, Congratulations and Good Luck! We are very proud of you and all your accomplishments.
Love, Dad, Chris, Matt, & Anthony

FRANK JOSEPH ARENELLA III
Dear Frank, BINGO!
Love, Mom, Dad, Byron

KIMBERLY JO AURAND
Congratulations to a wonderful daughter. I'm very proud of your accomplishments both in the classroom and on the athletic field. Your four years of hard work and perseverance have made this first goal possible. We both know you have set other goals for yourself. I'm sure your high standards will enable you to work just as hard in attaining those goals.
Love, Mother

RICHARD EBEN AURAND
Congratulations on your graduation from SU in Elementary Education! We are proud of your accomplishments in academics and baseball. May God bless you in your future.
Love, Mom, Dad & Justin

KIMBERLY ANN AVILES
God gave us everything that a mom and dad ask for in a daughter. Your beautiful inside and out, your kind, sweet, caring, thoughtful, and lovable. We are so very proud of you.
Love, Mom and Dad

CHARLES EDWARD BARLEY, JR.
I'm proud of you and your accomplishments. It is a joy to have a SON like you. As a young child you stated that you would become a BIG CORPORATE EXEC, now tears of joy fill my heart as I witness my ONLY Baby Boy receiving his College Degree.
Love, Mom

MICHAEL BARRETTE
Congratulations to Mike and fellow 99 graduates!
Love, Mom & Dad

BRANDON SEAN BEAVER
Congratulations, have faith, believe in yourself and in miracles, celebrate life.

BRIAN JAMES BLAUM
"Did I ever tell you - you're my hero? You are the wind beneath my wings."
I love you, Mom

BRIAN JAMES BLAUM
Congratulations Brian on your college graduation and the achievement of your goals. We recognize your hard work and committment and we're proud of the man you've become. Our love, support and prayers, always.
Love, Dad, Karen, Emily, & Gretchen

BRETT ADAM BLOOM
Bear — We knew that you could do it, just like "The Little Engine That Could."

ROBERT JAMES BOLTON III
Bob, when you graduated from High School you set goals for yourself, you've accomplished one of your major goals. Keep reaching for the stars, and follow your heart, we know you'll go far. You've always been a blessing and this is one of our proudest moments.
God Bless, Mom, Dad, Shannon, Rod, Cross, & Barney Beagle

IAN R. BOTTS

Dear Ian, We want to take this time to say how much we love you! We look back at all of our years with raising you and you have always been "the good son." All through your elementary and high school years, you were a great achiever and now it has carried on into your college years. We know that your courses have been tough and that there were times when you were discouraged and wanted to give up. But giving up is not one of the qualities you have inherited! You have gone on and achieved your goal of graduating with the major that you started with. We are so proud of you and are truly blessed to have you as our son.
With all of our Love - Mom and Dad

JENNIFER L. BOURQUE

Jenn - Cannot wait until you are home for keeps because "We cannot smile without you." We are so proud of you!
Love, Mom, Dad, Megan, Holly, Jessie, Troubles, and Sadie

SALLY ANN BRADY

Sally, Congratulations! We are very proud of you! We wish you a lifetime of success.
Love, Mom and Dad

COURTNEY BRENNER

Dear Courtney,
May the road ahead for you and your classmates be paved with success and happiness!
Love, Mom & Dad XOXO

COLBY JAMES BROKVIST

Congratulations Colby - We are really proud of you.
Love, Mom, Dad, and Eric

JESSICA HELEN BROWN

Jessica, you have always been strong-willed and determined. No matter what you tried, you attained your goals. Therefore we have no doubt you will succeed in whatever you persue in life. With much pride and lots of love from Mommy and Daddy.

NICOLE LYNN BROWN

May your desire for knowledge continue to challenge your dreams and provide you with a life of great accomplishments, love, happiness, and full contentment. Congratulations with Love and Pride, Mom, Dad & Sondra.

ROBERT SHAFFER BROWN

To my favorite son, my pride and joy. Dream big, pray hard and have faith. I love you and pray for only the best for you always.
Mom & Pixie

KRISTIE LYNN BURIAK

Congratulations Kristie! We are very proud of you. All your hard work has paid off.
Love always, Dad, Mom & Michelle

CHARLES MURRAY BUTERBAUGH III

Congratulations Charlie! We are proud of you! We love you!
Love, Mom & Ivy & Grandma
May your graduation from SU honor your father:
In Memory of Art Buterbaugh 1948 - 1998

ABIGAIL LAUREN BYRNES

Congratulations Abby — As you say good-bye to "The time of your Life" at Susquehanna, our pride and best wishes go with you to "The times of your Life." We love you. Mom, Dad and Andrew

JUDITH A. CARLETTA

Our smiling Jersey Girl is ready for the world. Congratulations!
Mom, Dad, Kathy, & Keith

MARTHA ANNE CASSIDY

Congratulations to our good little girl!
Love and best wishes, Mom, Dad, Jim, Erin, Jon, & Carolyn

STEVEN LEFFLER CASTAGNA

Congratulations, Steve! You are the #1 graduate to us! Much love from Mom and Dad.

MATTHEW P. CERIMELE

Congratulations Matt! May your future be blessed with success and happiness. We are so proud of you.
Love, Mom, Dad, and Mark

STACY LYNN CERULA

A single candle burning brightly can light so many others. The world needs your light Stacy. We are so proud of you. Hold your candle high. Congratulations!
Love, Mom, Dad, & Tim

BRIAN D. CHAPMAN

Thinking back over the years, it's easy to feel sentimental about the little boy you used to be, but it's easier to feel proud of the man that you have become. We wish you success and happiness in all your endeavors.

JESSICA ANNE CHICHESTER

Your years at Susquehanna have provided you with a springboard from which our dreams can be launched. Now... dream for us all, Jess.
Love, Moo, Arfy and the "Oofster"

KEVIN M. CIELINSKI

The years have flown by so quickly yet they are such a special part of our lives. Wishing you the best of luck and happiness always! We love you so much! Dad, Mom, Brian, and Eric

CHRISTOPHER JOHN CLANCY

As you graduate, we want you to know that we are filled with love for the person you are and with pride for your accomplishments. Congratulations!
Love, Mom & Dad

TRAVIS WADE COLBERT

Congratulations Travis! We love you!
Mom & Dad, Jen & Jason, Laura, & Vince

SABRINA COMARNITSKY

The four years have flown by for us to see a talented daughter emerge.
Love, Mom & Dad

MAXI E. CORKINS

We are very proud of you and wish you success in the future!
Love, Roger & Mom

KATIE JEANNE CROWLEY

"Lucy Belle" you have been very successful during your college days. We know you will be just as successful in your professional life.
Love, Mom & Dad

ERIN CURRAN

Your patience, your perseverence and your prudence are the keys to your success. We are so proud!
Love, Mom

ERIN NICOLE CURRAN

Congratulations — I always knew you could do it!!! Best of Luck.
Love, Dad

TODD A. DARLINGTON

Words cannot express how proud we are of you. We know you realize how far you have come from the early days. Although you had some advice and guidance along the way, the success you have achieved is because of your hard work and perseverance. Now that college is over, continue those traits into your career and your success will continue. Congratulations, Mom and Dad.

GIUSEPPE DEBARTOLO II

Wow! You did it! We are so proud of you. May your life continue to be filled with many more of God's blessings, as you travel down lifes road.
Love, Dad & Mom

AKLILE BERHANU DEBELLA

Aklile — Congratulations! Your Family

DENYA LYNN DECKER

Congratulations, Punkin! "We're really proud of you. You too have the world at your fingertips. We are sure Daddy's pleased with the wonderful woman you have become.
Love Always, Dayna & Mom

HEATHER MCKINNON DESIDERIO

We are so proud of you and all that you have accomplished. Ever since you were in second grade you have known that teaching would be your vacation. Go now and begin to make a difference by launching those young lives that await you! And remember "Every experience God gives, every person he puts in our lives, is the perfect preparation for the future that ony he can see." Congratulations, We love you! Dad, Mom, Tara, Dan, Jack, Jayne, Gregg SU '93, Pam and Alissa

HEATHER L. DEVINE

Congratulations. Our very best wishes for a life filled with happiness. We are proud of you. Love, Mom and Dad

JASON ALEXANDER DICKSON

May all your dreams come true. We are very proud of all you have achieved.
Love, Mom, Dad, Rex, and Laura, Rob, & Robbie

DAMON R. DILLMAN

We are ALL very proud! Dad, Mom, Dustin, Gram, Mammam, Pappy, Aunt Linda, & JAKE!!

MICHAEL JARED DIROMUALDO

Mike: We are so proud of you and the fine young man you have become. I know you are ready for your next big walk in life so... "Follow your dreams and make them a reality." We wish you much love, success, and happiness always.... Love you, Mom, Dad, and Steve

ALYSSA MICHELE DITZLER

Congratulations, Alyssa! We are very proud of you. You have studied har, enjoyed friendship and fun, and accomplished much at Susquehanna. May your future be filled with success and happiness! Love, Mom and Dad

KAREN F. DOYLE

Congratulations! We are so proud of you, not only for this wonderful accomplishment, but for the person you are. Your gentleness, laughter, honesty, kindness, thoughtfulness, and feistiness bring joy to us everyday. Through the many challenges life will bring, hold onto your core, your values, and your integrity. For us, you are truly one of life's beautiful blessings. We love you, Mom and Dad

MELISSA RHEA DOYLE
We are so very proud of you!
Love, Mom, Dad & Family

IAN A. DRUMMOND
Ian, it has been so easy to love you and be proud of you. Your wisdom, humor and faith in yourself will lead you toward a wonderful future. Congratulations!
Love, Mom and Dad

AMBER MARIE EMERY
We are so very proud of you. May all your dreams come true.
Love, Mom, Dad & Brandon

LIANA ELAINE EVANS
You have always been your own person. We are extremely proud of you.

HAROLD FAIRCLOUGH
We watched you grow up all these years through the good times and bad, you never gave up and we are all proud of you.
Love, your Family

JAMES BRANCH FELTER
You did it, and we are so proud of you! Congratulations and love from Mom and Dad.

ERIK FLOWERS
The years have passed so quickly — it is hard to believe you are graduating college. That little boy always under foot with a soccer ball, basketball or golf club has grown into quite a man. You have shown yourself to be a leader both on the soccer team and in your fraternity. The future awaits you with all you have to bring to it. You have made me very proud son. I wish you happiness, success and love.
Mom

JOANNA P. FOX
During your years at college, we have seen you grow in many ways. You are now a mature, intellegent you woman. Congratulations on your accomplishments and may you have continued success in your future endeavors. We are so very, very proud of you. Love, Mom & Dad

AMY LEIGH FRANK
I'm so proud of you and your accomplishments, and so lucky to be your mom!

DAVID RAYMOND FRAZIER
From the moment you arrived in this world you were full of determination. We are happy you applied this determined drive toward your education. We are so, so proud of you and your accomplishments. But, this is just the beginning. You have the rest of your life to make your dreams to come true. Do not every lose sight of your dreams. With your determination and hard work your dreams will come true. Love you so much! Mom and Pops

ERIC ARLINGTON FRIHART
To Eric, a quiet one with a slow grin, deep chuckle, and great sense of humor. We wish you happiness, success, and all the best in your future life. With much love, from Mom, Dad, Becky and Karl.

JAMIE DOUGLASS GAFFGA
Congratulations! You the man. You the tall man. You the tall, talented, kind, gentle man. Don't ever forget, though, who the real Man is. (Joshua 1:9) Love, Mom and Dad

MOLLY A. GAINARD
We are so proud of you and wish you the happiness and success you deserve. We all love you and know you'll succeed in anything that you do. It hasn't been an easy road but it's finally over. Love, Dad, Mom, Joann, Kyle, & Bailey

JANET LOUISE GAUGER
Congratulations Janet, we are very proud of you, and may your future be filled with happiness and success. Love, Mom & Dad

MARK RYAN GEHRET
We are proud we share the SU experience. Love, Mom & Dad
Melinda Mark Gehret & Randy Gehret (Class of 1969)

CORRIN M. GIBBS
Our pride in your accomplishments knows no boundaries your future is limitless. And always remember — dance like no one is watching. Love, Mom & Dad

AMY E. GILLAM
Amy G., we are so proud of you! As you begin the first day of the rest of your life, remember 'happiness is the journey, not the destination.' And as you've experienced at SU keep in mind the words of the prophet in that a wise teacher "does not bid you to enter the house of her vision, but rather leads you to the threshold of your own mind."

MARK G. GOODHART
Congratulations on a job well done. We are proud of you. May success follow you always. Love, Mom and Dad

ALISON REBECCA GRIFFIE
Take your memories of Susquehanna University, great friends (that will be with you for life), plus my pride and love and go tame the world. You are my sunshine! My love - always - anytime - Ma

LAUREN EDNA GUBNER
You have always been a precious daughter and sister and have brought much love and happiness into our lives. May life fill you with a future filled with love, happiness, good health, and success. We love you dearly and will always be here for you. Love, Mom, Dad, Douglas, and Barbara

KIMBERLY DENISE GUYER
Congratulations Kim! You are the light of our lives. We are so proud of you. We wish you a bright and happy future. Set the world on fire. We love you, Mom & Dad.

JOSHUA STEVEN HALL
Josh, Mom and I showed you the stream now you catch the trout. Love You!

ANGELA MEREDITH HAPPEL
Congratulations Angela! We love you and are so proud of all your accomplishments. May all your dreams come true. Love, Mom, Dad, Tiffany, Jennifer and Duncan

JASON ARNOLD HARTELIUS
We are so proud of you and all you have accomplished. Congratulations and good luck in all your future endeavors. Love Always, Mom, Dad, Eric, Amy and Grandma

BROOKE RENEE HENNING
Brooke, you are so special and beautiful. Congratulations and good luck as you begin another chapter in your book! Love ya! Mom

ALEXANDER SUSAN HENRY
Congratulations Alex! We love you. Mom, Dad, and Emmy

KARRAH ANNE HENRY
We love you, Mom and Jim, Shauna and Damein, Mom-Mom and Pappy.

SEAN ROBERT HENRY
We are very proud of you. Love, Mom, Dad and Brian

CHRISTIANA LOUISE HERRMANN
Congratulations on all your great academic and athletic accomplishments at SU! We wish you continued good fortune in the professional world that awaits! We are extremely proud that you're our daughter! May God bless you as he has us. Love always, Mom and Dad

AMY LISA HIMMELBERGER
Congratulations! We are very proud of you and wish you the best. Love, Mom & Dad

J. THOMAS HNATOW
Tom, we are blessed to have a son like you and so very proud too. Wishing you much happiness and success as you step with confidence into the future. Love, Mom & Dad

KATHRYN M. HOMSHER
An educated daughter is a parent's delight. Kathryn, now you can answer all our questions.

SANDRA HRASDZIRA
We wish you love, happiness, and success. Congratulations, love, Mom and Dad.

GLENDON HUNSINGER
We love you and are proud of you. Hope you enjoy and prosper in the future. Love, Dad & Caro L

GLENDON BRIAN HUNSINGER
Congratulations Glendon! I'm so proud of all your hard work and the prodigious young man you've become. Best Wishes! Mom

CHRISTOPHER MICHAEL HUTCHINS
Congratulations Chris, you have made us so proud. We know from all of your past successes that the future will abound with opportunities and success. Love, Mom & Dad

LEORA ARIANE JACOBSEN
Dear Leora Ariane,
You always make us laugh and the sight of you puts a smile on our faces. Life has been sweeter because of you. Never a dull moment! Your energy and enthusiasm will serve you well and your tender heart will undoubtedly touch others. We are so proud of you and we love you so, so much. Congratulations! We wish you all life's best. God bless you and keep you always. Love, Mom and Dad

LORI MARIE JAKIELO
Adolescent to adult; student to teacher; we have watched with pride as you have grown and matured. May all your dreams come true. Love always, Mom and Dad

BARBARA JONES
Barbara, never be afraid to blow your own horn and remember that your degree from Susquehanna is a license to keep on learning. Love, Mom, Dad & David

MATTHEW PETER KAZMIERCZAK
We love you and are proud of you - Mom, Dad, Bill, Karl, Robin

JAY FRANKLIN KEENER
Congratulations! We are so proud of you. Wishing you every success in the future. May God bless and be with you always. Love, Mom & Dick, Dad & Cyndie

CHARLES M. KEEPORTS

Well done, Chuck, may God bless you. Love, Mom, Dad, Kris and Doug

CHRISTOPHER LEE KERSTETTER

Chris, you did it! We are so very proud of you. Good Luck to you and Jamie. Love, Mom and Dad

DEBORAH ELISE KLINE

We thank you for keeping your focus and determination over the past four years... you have surely earned your place in the adult world. We congratulate you on the many achievements you've had along the way, and know you are destined for many more. But mostly we love you for remaining (thru it all) the caring, giving person we are lucky enough to call our daughter! Always, Mom & Dad

COLLEEN MICHELLE KOHAN

Colleen, you are the best daughter anyone could have. Great job! Love, Mom

COLLEEN MICHELLE KOHAN

Colleen we are extremely proud of your accomplishments. You always did light up our lives. Love ya, Gram & Pop

MARK THOMAS LANKS

Mark, "Oh the places you'll go and will you succeed? Yes, you will indeed! 98 and 3/4 percent guaranteed." — Dr. Suess. Our love and support always, Mom, Dad, Eric and Gram

CHERYL JOSALYN LARSON

Dear Cheryl,

You grew up before we were ready or realized it was happening. We beam with pride at the woman of strength and character you are. You are an inspiration to your family, and we celebrate your successes, scholastic and personal. We wish you happiness and fulfillment as you leave Susquehanna and take your first steps toward the rest of your life at the head of the class and beyond. We know you will carry Christ in your heart as you follow his example for your life. His love shines through you! We are so glad you are one of us.

Love, Mom, Dad, Greg, Tim, Jenny, David, Jimmy, Brad, Bill, Nancy, Renee, Candy, Mike, Becky, Nicole, and Emily

MELINDA I. LEONE

Congratulations! You did it. We are proud of you. Keep doing what you are doing and all will be well. Love you, Pa and Nana

AMBER ROSE LESHOCK

Congratulations Amber! You worked very hard to acheive your goals. We hope this is the beginning of a successful future for you. If anyone deserves it, you do. Love, Mom & Dad

LAUREN HEATHER LEZAK

During these past four years, you have matured into a lovely woman. We are so proud of your achievements. Continue to strive for excellence, maintaining your intellectual curiosity along with your high standards. We give to you our loving wishes that your future will bring to you all that you have wished, dreamed and worked for at SU.

CHRISTOPHER LAWRENCE LIGHTCAP

Check... 1... 2... Rehersal is almost over — now the real show begins. Approach it with as much manic energy as you have for your music and the world will be yours. Break a leg!

HOWARD EDWARD LILLY III

What an awesome future you have before you! Hope the world is ready for MRHOW2U!!!

CHRISTINA LOGOZZO

Christina, we are all so very proud of you. With your strength and perseverence, we know that you will succeed at anything you do. Congratulations! All our love always, Mom, Pop, Franco, Oma, Opa, Aunt Dee, Gaetano & Anthony

VICTORIA LONG

Dear Tori, You are on your way! We love you and wish for you only the very best. Love, Mom, Dad, Katie, Tommy, and Freddy

JENNIFER LAURA LOOMIS

Jennifer, we love you and are so proud of you. Now shine your special light on the rest of the world. Love you, goodnight. Mom, Dad, Mark, & Gidget

GREGORY ALLEN MANTZ

Congratulations #1 Son! You have made us proud. Best wishes in your new accounting job with KPMG. With Love — From Your Family

JENNIFER LYNN MARSHALL

Jennifer, we are so proud of you! Your inner strength and sensitivity have exceeded all of our dreams. You are a special person. We love you! Mom and Dad

MARY ELIZABETH MATUS

Mare — Congratulations! We are very proud of you and wish you continued success and happiness throughout life. May God bless you. Love, Mom and Dad, Aunts and Uncles

ERIN CHRISTINE MCCAULIFF

A million - dollar smile, a degree in math, plus hard work, is a formula that equals success. Congratulations! Love Always, Mom and Dad

SARAH ANN MCCRACKEN

Values have been given, honesty and truth... roots and wings, you have them both. I am so proud. You decide the remainder of the story now. Choose wisely, enjoy, and smile. Love, Dad

SARAH ANN MCCRACKEN
To my lovely daughter — stay focused... Love Deeply... and stay true to yourself. I love you, Mom

JOHN FRANCIS MCLOUGHLIN III
Congratulations, John! We are very proud of you and your accomplishments. You have worked hard and earned a bright, happy, exciting future. Wherever your dreams take you, our love and support will be with you. Love, Mom and Dad

MATTHEW DAVID MENOLD
You have worked hard. You have succeeded. You have fulfilled a life long dream. We are proud of you beyond your comprehension and love you with all our hearts!
Mom, Dad & Cheryl

JESSICA MARIE MILES
Congratulations Jess! We are very proud of you. Love, Pat, Mom, Randy, & Patrick

ADAM SCOTT MILGRUB
We are all very proud of you and wish you the best that life has to offer. We love you very much. Your Family

ANGIE LYNN MOON
Congratulations Angie! We are so proud of your accomplishments and wish you only the best in the future. With all our love and support... forever. Dad, Mom & Erin

SUZANNE MOORE
Congratulations Sue! "A first, in four years and no more tuition payments." May all your dreams come true. We are all so very proud of you and wish you the best of success and happiness always. Love, Mom, Dad, Rich, & Kevin

SHANNON LYNN MORGOVNIK
Having you for a daughter has been life's greatest gift. You fill the hearts of those who love you with so much pride and joy. For all that you are and all that you have yet to be — you are loved so very much. Congratulations — Mom and Dad

CHRISTINA M. MULHERN
We are very proud of your accomplishments the past four years. Many wonderful people have touched your life and you have touched the lives of many more. You have grown into a wonderful young woman. For you are a free spirit with a passion for life and kindness for all that surrounds you. Please know that we love you very much and are honored to say you are our daughter.

NICOLE MUSARRA
Congratulations Nicole! Believe in yourself and your dreams may come true. Love, Mom and Dad

JODY MARIE NELSON
May your future be as bright and beautiful as you are. Love, Mom & Bob & Families

PARICK TIMOTHY OBRIEN
You did it! Congrats! We knew you could!

JARROD MICHAEL ONEILL
We are very proud of you! Much love and success in the coming years! Love, Dad, Mom, Josh, Eamon, Katie, & Molly.

MELENIE LESLIE ORENDORF
Dear Maqooch — We are so proud of the independent, caring young woman you have become. Your smile lights up our hearts. Trust and believe in yourself. God bless and keep you always. Love, Mom and Dad

LINDSAY ANNE PAHL
We are so very proud of you! You are the best and we love you very much! Love, Mom and Dad

BRIAN ALAN PAPSON
Brian, you have always worked very hard in everything and we are very proud of your accomplishments. Congratulations for four great years at Susquehanna and remember we love you very much.

JON G. PATERSON
You have given joy, happiness, and so many proud and wonderful memories to our family. May your future be filled with the same special love, happiness and pride that we feel for you. Congratulations! With all our love, Dad, Mom & Jed

NICOLE ALICEA PAYNE
Nicole dear, you have always been independent, confident and considerate. We are very proud of you. We love you. Congratulations and the best of luck with God's blessing. Dad, Mom, Anthony, Chrissy, and Christopher

EMILY J. PERRETTI
Emily we are so proud of you!!! We are blessed to have a daughter like you. You have already touched the lives of many people by sharing the special gifts that are part of you. We wish you success, health, happiness, and love as you begin the next part of your life. Love, Mom and Dad

KIMBERLY KATHRYN PESCE
Congratulations! You continue to make us so very proud! Love, Mom and Dad

JOHN "JASON" PETLOCK
Another journey ended — well done! We love you so much, Mom, Dad, Adam, Josh, and Rachel

CHARLES M. PFEIFER III
Congratulations Chad! Your hard work has paid off. May your future be as bright as you have made our lives. Love, Mom and Dad

NEIL A. POPOVICH
Always find beauty in life. Best wishes, Neil. Love, Mom, Dad, and Clint

STEPHEN MICHAL PRZYBYLSKI
Congratulations Steve! Never stop letting others see the world through your eyes. May all your dreams come true. Love, Mom and Dad

DANIEL PAUL RAFFENSBERGER
Congratulations "Birdball!" May your graduation be one step in a lifetime of success and achievement. Mom and Dad

DOROTHY CHARLOTTE RAUCH
Congratulations and Best Wishes to our Dorothy Charlotte! "Follow the Yellow Brick Road!" Good Luck in California! Love From Your Parents, Dorothy and Michael Rauch — Class of 1966

STEPHEN A. REDEKER
Your four years at SU seemed to fly by so quickly. I hope you have enjoyed this time, you deserved happy times. No parent could be prouder than I at graduation. Your sister and I wish you the best of everything for your future. With all our love, Your Mother and Lauren

ORVILLE REYNOLDS
Orville we wish you well on your graduation day. We are proud of you! From Aunt Ruth and Rachel

GREGORY JAMES RHODES
"Thunder is good, thunder is impressive; but it is lightning that does the work" - Mark Twain. Congratulations, Mom, Dad, and Ian

AMANDA JOANNE ROENIGK
Dear A.T.G., May you continue to find happiness and spread joy as you follow your dreams! Love, Mom and Dad

GEOFFREY GRAHAM ROHRER
Geoff — Congratulations on all that you accomplished during the last four years. You give us many smiles and we wish for you many happy days ahead. Love always, Dad, Mom & Stacey

BILLY SUNDAY GONZALEZ ROJAS
Congratulations, Sunday, we are proud of you. God Bless You! Love, Mom, Jack, Kim, John, and Grandma

PATRICK MICHAEL RYAN
These last four years flew by and suddenly your a college graduate. We know it was not always easy and we are proud of you for staying on course in spite of tragedy and personal loss. Our love and support are with you as you begin your career. Congratulations! Love, Mom and Dad

ADAM RODNEY SAYLOR
Congratulations Adam, we are very proud of you. Love, Mom and Dad

HANS WILHELM WERNER SCHMIDT
Congratulations Will — and look out world, here he comes!

RYAN WILLIAM SCHOFIELD
Congratulations Ryan! We are so proud of you. Life's adventure is just beginning — Happiness always. Love, Mom, Dad & Jason

RYAN SCHOMBER
Congratulations Ryan! We are proud of all your achievements. You will always have our love and support. Mom and Dad

LAUREN CHRISTINE SCHRAUDNER
Lauren - I made a wish, and you came true. I love you. Mom
Lauren - Congratulations from all of your family - and extensions thereof!

MATTHEW KYLE SCOUT
We are very proud of you for all you have achieved, but more importantly for the person you are. You are a light and joy in our lives. Thank you for being a special son, brother and friend. Thank you for being you.

AMY ELIZABETH SEROSKA
We are so proud! The World is yours. Bon Voyage! Love, Emily, Nana & Nick, and Jim.
A wonderful life awaits, enjoy. You really are the wind beneath my wings. I love you. XOXO — Mom

BRETT MICHAEL SHANK
We have grown with you through Star Wars, WWF, swim sessions, leadership, academic and athletic awards and even presidencies. What's next?!? We love you, Mom and Dad

TENNILLE L. SHENK
Congratulations on a job well done! Love Always, Mom and Dad

CORTNEY GARMAN SHIPE
Cortney, all too quicly you have grown to be everything we could dream for. We are so proud of you and all your accomplishments. May you always feel secure, loved and know you are the best! Love, Mother and Juan and Ryan. Congratulations Cortney! Health and happiness in every endeavor from those who love you!

MEGAN SIMCOX
You have always been our gift from God. Use your talents to his glory. Congratulations! Love always, Mom, Dad, Melanie, and Margo

AMY MARIE SKAUDIS
We are very proud of you, and all you have accomplished. May your dreams come ture. Congratulations to our graduate, we love you so much. Mom, Jim, Sandra, Bern, Nana, and Tiff. May God Bless You!

AMY VICTORIA SMITH
Congratulations from a very proud family. We wish you success as you pursue your dreams. Love, Mom, Dad & Megan

JESSICA L. SMITH
Jess: It seems like only yesterday your SU days began. To become a teacher in four years was your goal and plan. The years have been filled with learning, friendship and oh yes, fun. Along the way you have grown and quite a young woman you have become. Congratulations and best wishes in all you do. And most of all know that we are so very proud of you. Love, Mom, Dad, Meredith and Eric. P.S. Reach high for stars lie hidden in your soul. Dream deep for every dream precedes the goal. PV Starr

JENNIFER LOUISE SNYDER
Congratulations Jen! We are so proud of you. Love, your family

DAVID CARROLL SOLOMON
Ya at' Eehgo Hininado
Thank you for letting me share the past 21 years with you. It's been a blast. Peace, love, joy, and happiness.
MOM

BENJAMIN JOHN SPOERL
Congratulations, Big Guy! You did it and we are proud of your success. May you find much happiness in everything you choose to do. Mom and Dad, Scott and Julie

CHARLES SCOTT STACKHOUSE, JR.
Can it be you have grown so fast, and come so very far. The wonderful boy you once were is now the wonderful man you are. We are so proud of you! Love, Mom & Dad
NICHOLAS L. STEPHENSON
Congratulations Nick! Love, Mom, Jon, Bugs, Thora, Ash, Grandmommy, and Grandaddy.

JULIE RENEE STOVER
Congratulations! We are proud of you. You are a beautiful mature young woman and we wish you much happiness and success in life. We love you dearly. Mom and Dad

RICHARD LEON SUTTER
To our dear son, You have always made us proud, from your exceptional sailing skills to your downhill velocity on the ski slopes, and now to your completion of a far greater milestone. We are honored to witness your college graduation and are ecstatic as you enter the next phase of your life. We as your parents send you our heartfelt congratulations and love. Dad and Mom

JEFFREY NEIL TALERICO
"It was a great four year run." Enjoyed every step of the way. Love, Mom, Dad & Greg

BRYAN DAVID THISTLETHWAITE
Bryan, may your life be all you reach for, all you dream of, and all the best it can be. With love from your Dad, Mom, Brother, and Grandparents.
ANDREA L. TROMBLEY
Congratulations Andrea! We are very proud of you and your achievements. Love, Mom & Dad

LAUREN KRISTINE URQUHART
Congratulations, Lauren! We are so proud of all your accomplishments. We love you and wish you all the best that life has to offer. You deserve it! Love, Mom & Dad
KATHLEEN MARIE VEETY
We are very proud, as always.
Love, Mom, Dad & Matt

BRYAN W. WAAGNER
EXTRA! EXTRA! READ ALL ABOUT IT! We are impressed with your accomplishments at SU. We know we will be just as proud of you in the future. Love, Mom & Dad

KELLY MELISSA WALLACE
...Time passes quickly but sharing your accomplishments will never leave us, you have not grown up all alone and we share your pride in all you have done. The puppet eventually untangles... we love you very much. Thanks for being you!

MEGAN WALSH
On the day you were born, I looked at you, and I heard the song, "Isn't she lovely, Isn't she wonderful." I knew then you were going to be very special. We are very proud of you and all your accomplishments. Wishing you love, happiness and continued success. Congratulations!!! Love, Mom & Dad, Bob, Mike, & MaryBeth

BRENT JOSEPH WAYNE
Dear Brent,
Your graduation brings back fond memories of the days when you were so young bursting with curiosity and glowing with promise. Today as you graduate we are filled with pride in the accomplishments you have worked so hard to earn and the values that are such an important part of you and most importantly you love, kindness and whit that shine in you. We love you and wish you love and success in everything that you do.
Love, Mom and Dad
Dear Brent,
As you graduate and face each new day, may you find you'll always be prepared to meet its challenges, use its opportunities and may you always have a dream to follow, wisdom to guide you and know that I love you and will always stand by you. I will always cherish the love we share and I am so proud of you. Congratulations!
Love, Grandma
Dear Brent,
Congratulations on your graduation and much happiness and luck in the future.
Love, Ryan

THOMAS DAVID WELCH
Congratulations Tom! It has been a long hard road for you, but has gone so quickly for us. You have done a great job and we are sure you have a great future ahead. All of us are proud of you! Love, Mom, Dad, Nick, & Daniel

THORA M. WESTOCK
Congratulations Thora! Love, Mom, Dad, Wendy, Bugs, Nick, Ash, Grandma and Grandpa.

BRIAN DAVID WILLIAMS
Friendships are attributed to you being a special person who fosters connections that will last your lifetime. Your parents are so proud of you and congratulate you on your successful journey through college and life. May good health and happiness come your way, you desire the best. With Love, Mom & Dad

KIMERLY SUE WILSON
Congratulations Kim! We are very proud of your accomplishments at SU. May your life be filled with success and happiness as you set out to fulfill your ambitions. Love, Mom, Dad & Marc

KATHARINE ADELAIDE WINSHIP
Katie, we are so proud of you! Lots of love, Mom, Dad, Melissa, and Ryan

ERICA LEIGH WISLER
Congratulations! You have worked hard and finished well. We want you to know how very proud we are of you and all your accomplishments. We wish you all of life's best as you embark on a new career: wonderful experiences, love, happiness and contentment. We love you. Mom and Carson

TONYA LYNN WOLFE
Congratulations Tonya! We are very proud of you, and all that you have achieved at Susquehanna. Use what you have learned to fulfill your dreams and reach your goals after graduation. Love ya, Mom, Dad and Bryan

JENNY WUNDERLE
Jenny Bean — The Lord has blest us living with you. May he always be with you. Gram and Gramp
Yo Bean, you have popped our buttons! Love, Mom & Dad

APRIL ELIZABETH YACKO
Congratulations April, raising you was a wonderful thing and we are very proud of you. We wish you luck, happiness and good fortune in the future. We Love You. Gram & Grandpop

JANA MICHELLE YENSER
We are so proud of you and your many accomplishments. May your life be filled with health, happiness and love. Love, Dad, Mom and Julianne

ANNELISA MARIE YOUNG
Annie, we are so proud of you. We love you, Mom, Dad and Matt

COLLEEN M. YOUNG
What you are is God's Gift to you. What you make of yourself is your gift to God. Dad and I are very proud of your accomplishments. The Best of Life for you. Love, Mom and Dad

PATRICK STEVEN ZAGRODNICHEK
Congratulations Patrick! You have done your very best and we are proud of you. Now, fill your world with peace and happiness and put your talents to work. Love, Dad, Mom and Christopher

JENNIFER SUZANNE ZARING
We couldn't be more proud of you — all our love, Mom & Dad

TANYA MADELINE ZELGER
Congratulations, you continue to be the pride and joy of our life. Love, Mom and Dad

ANDREA ZETTLEMOYER
Doing your best is more important then being the best! You gave it your all, Andrea, and we are proud of you! Continued Success! Love, Mom & Dad

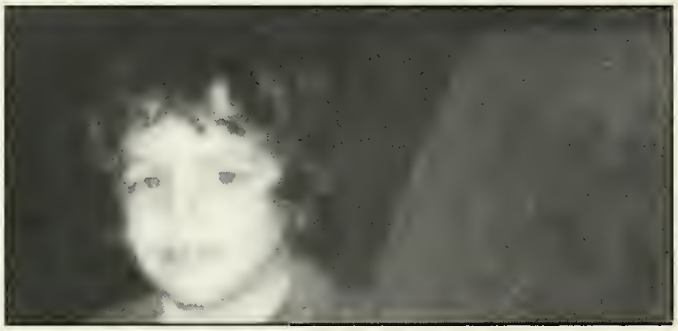
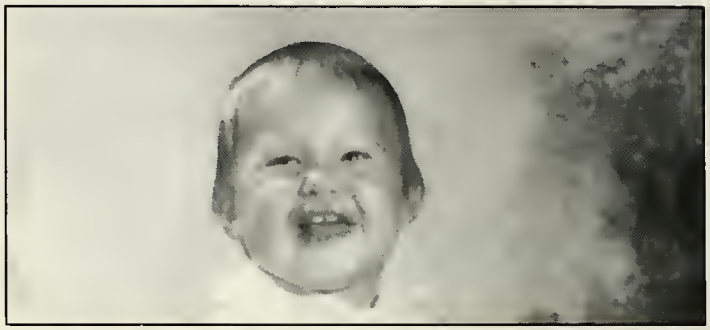
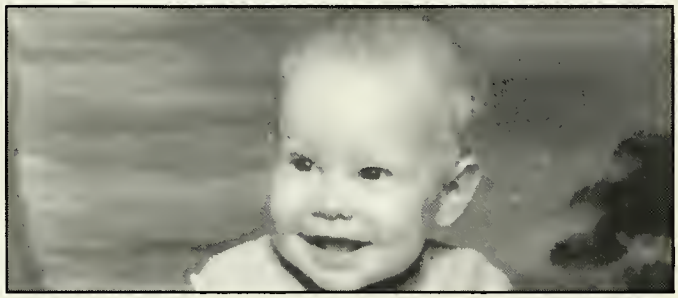

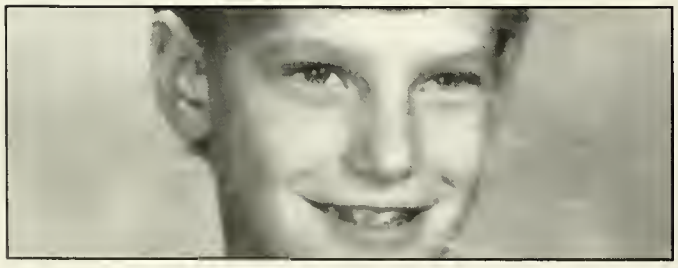

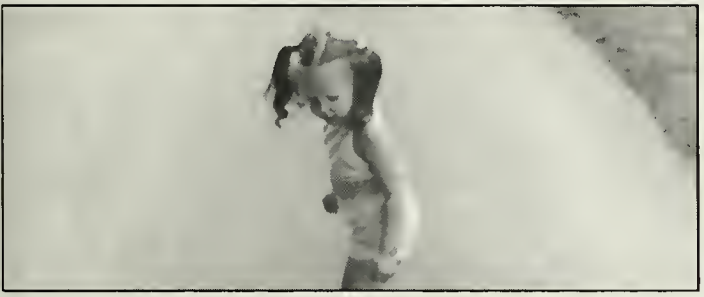

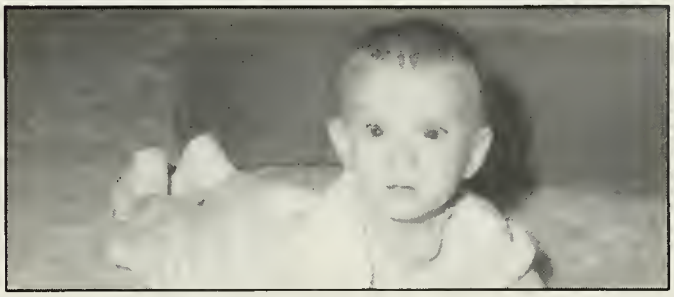

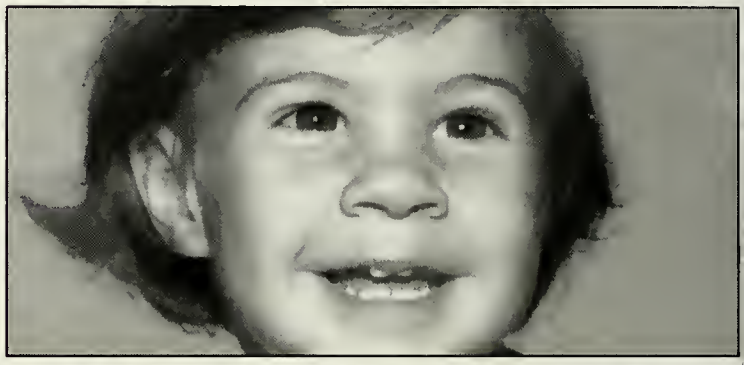
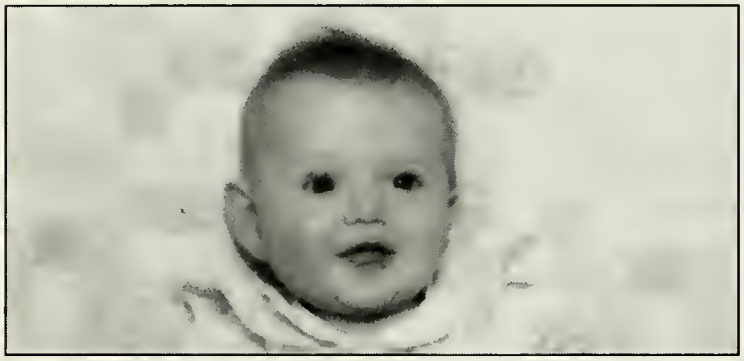
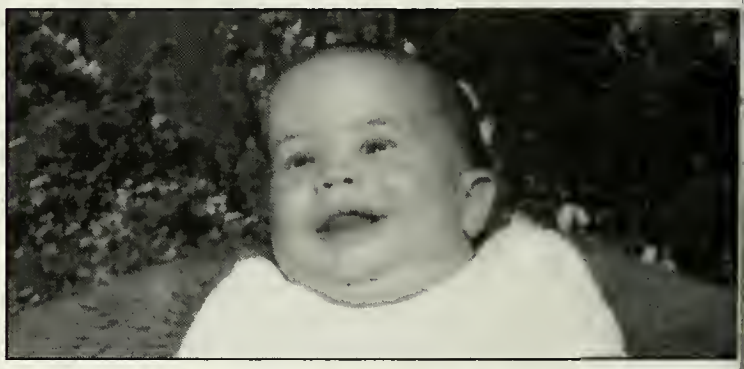

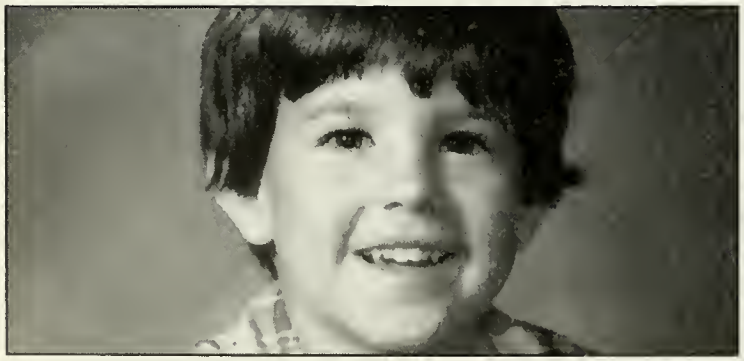

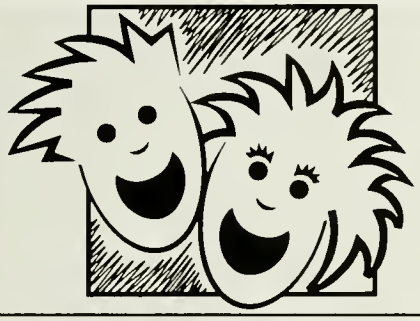

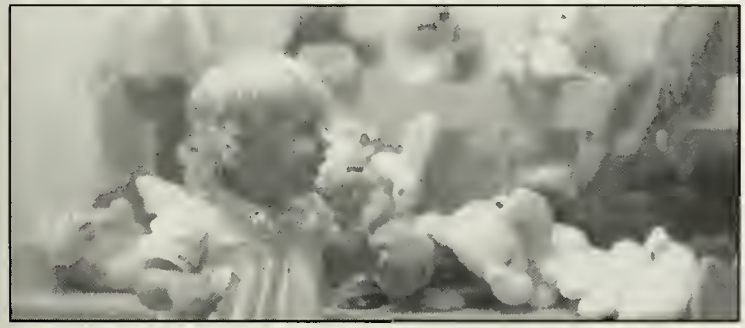

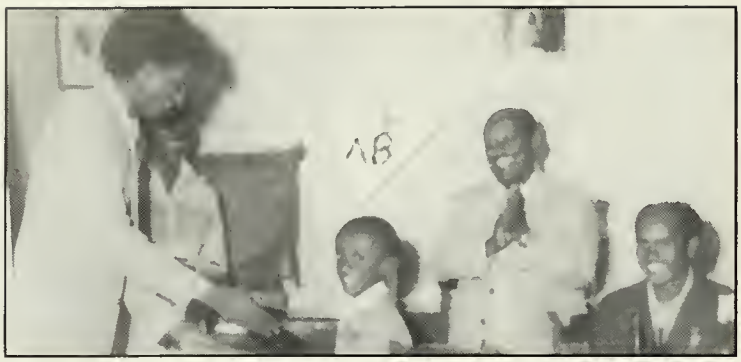
AB

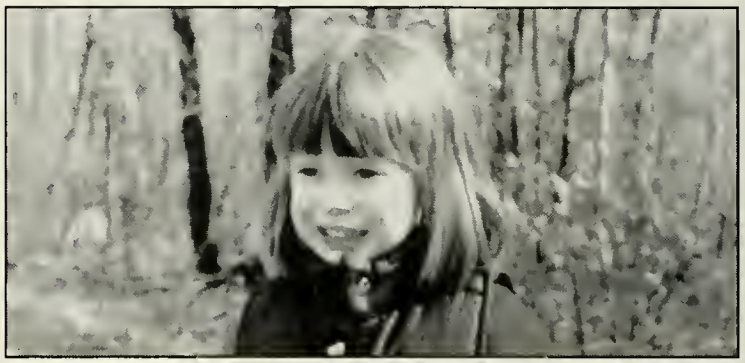

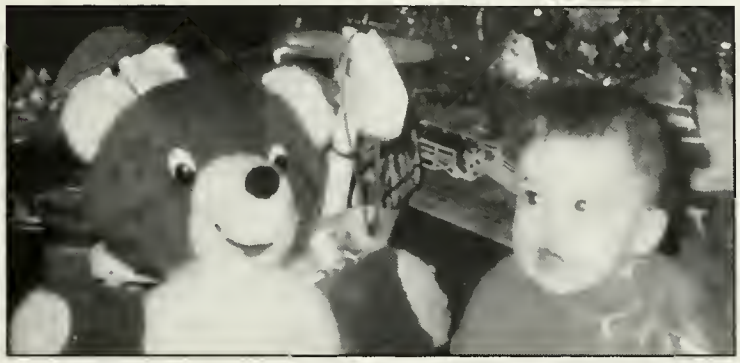

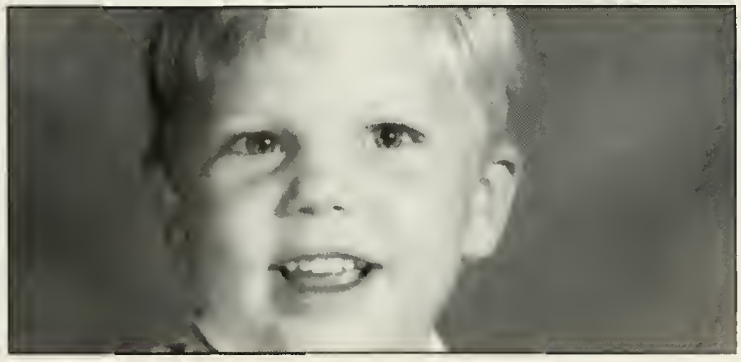

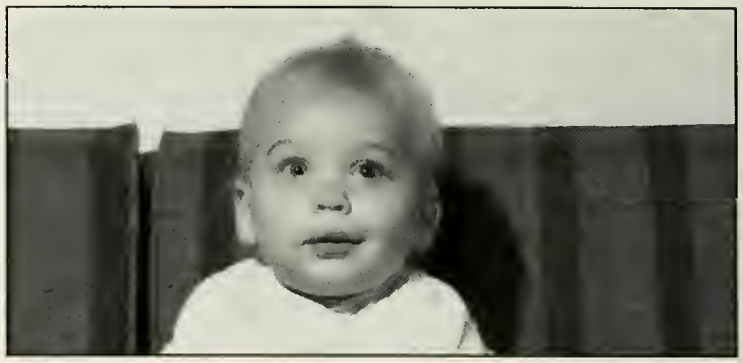

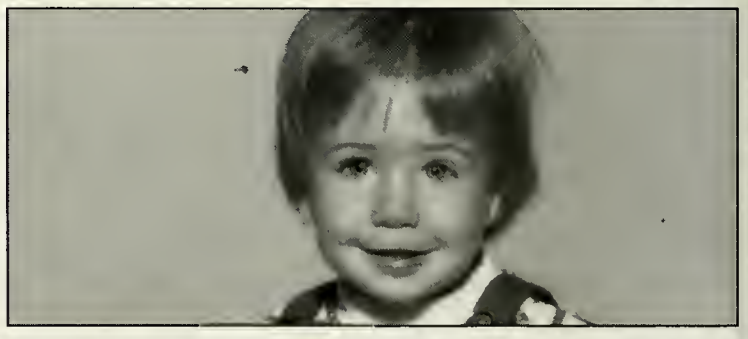
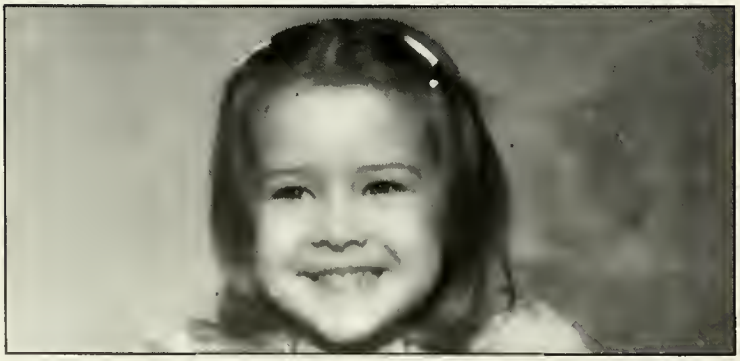

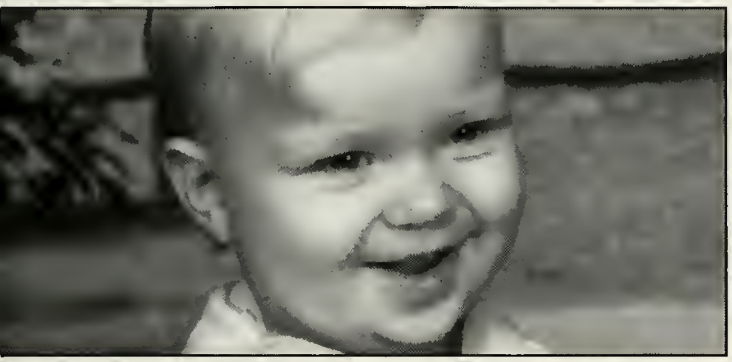

M
A
R

H

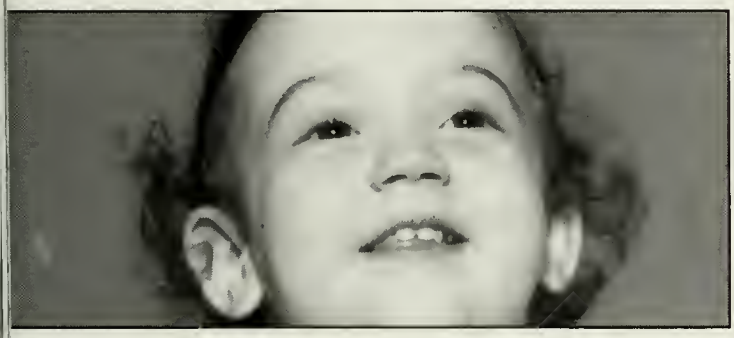

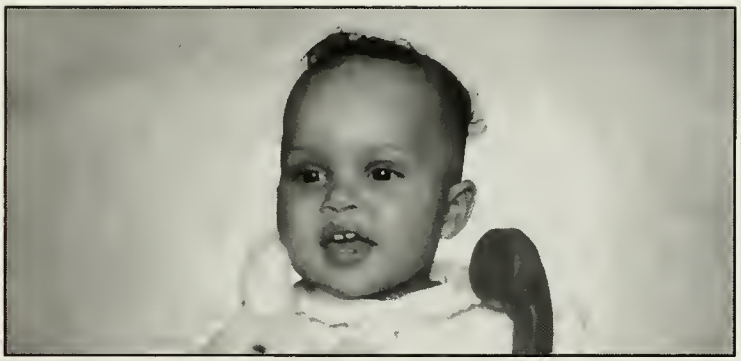

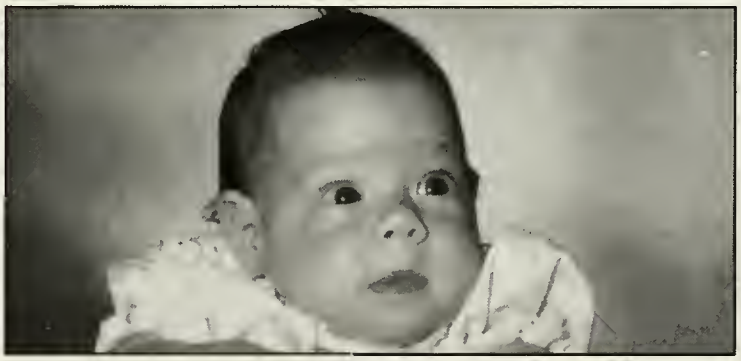

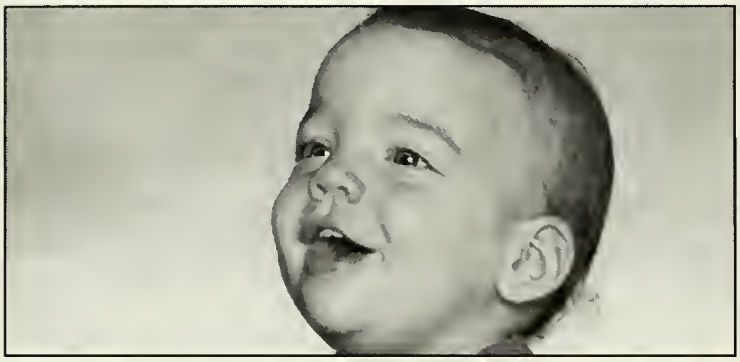

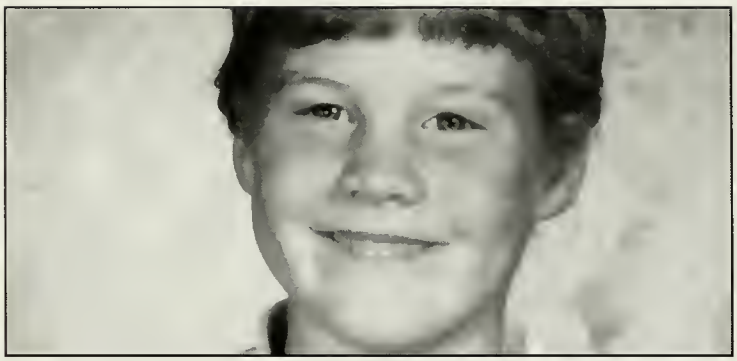

S

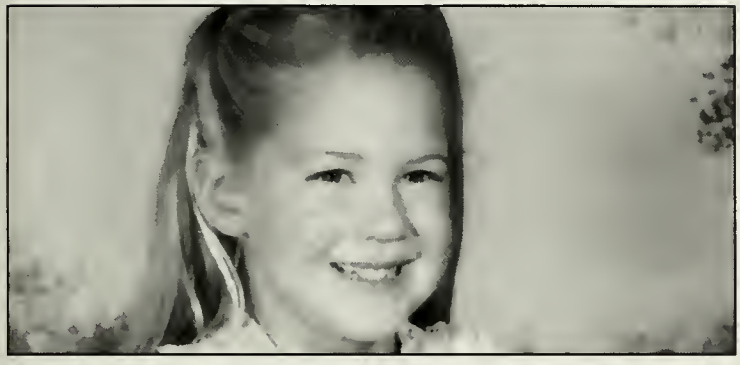

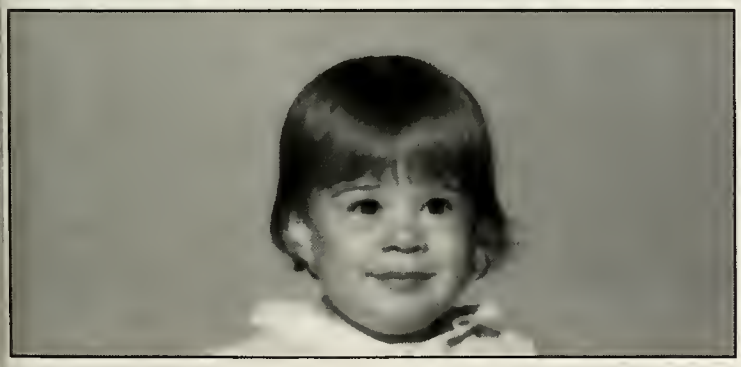

Photos are in alphabetical order. The above is Chichester, a misplaced, but found photo.

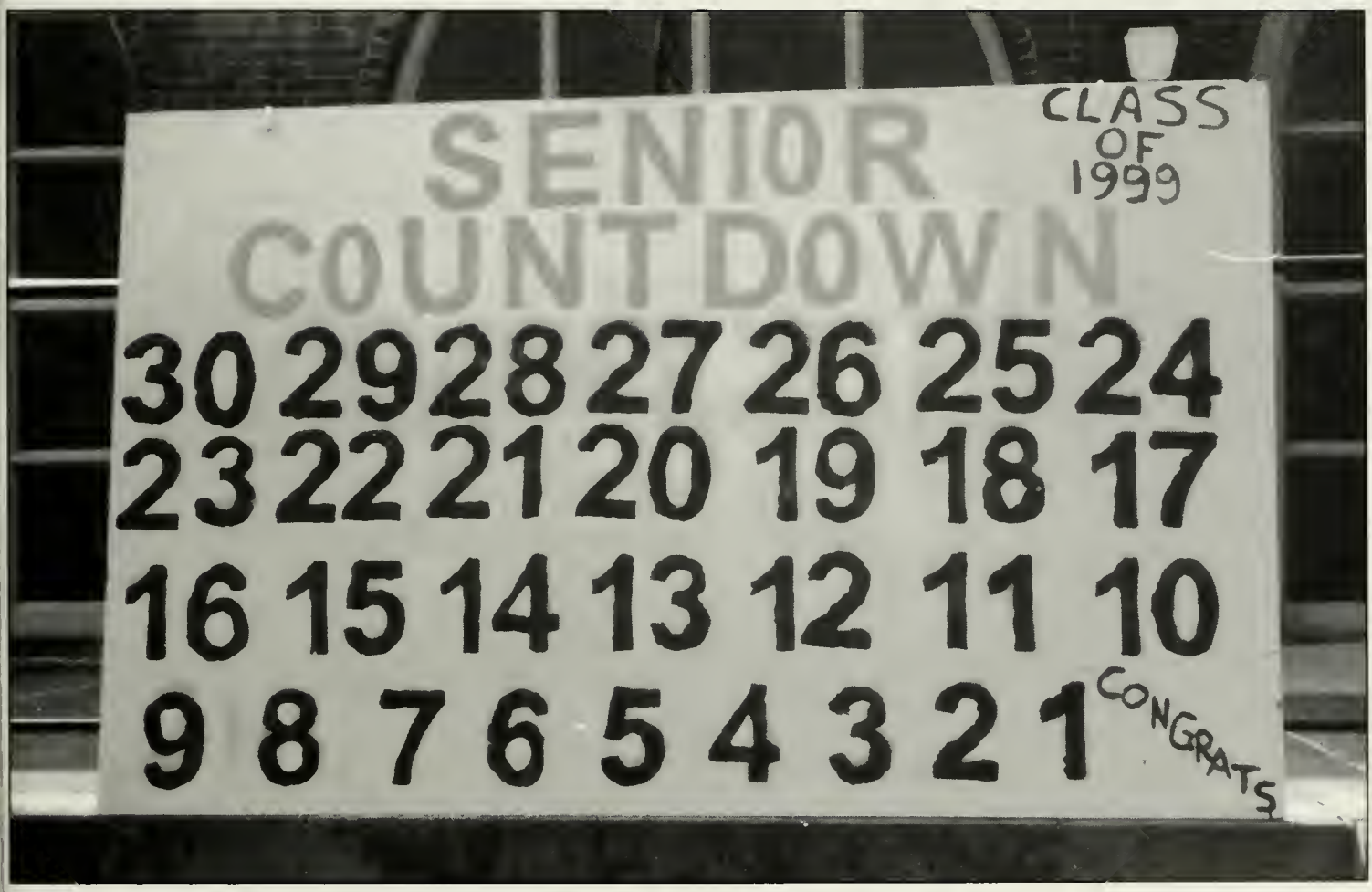
SENIOR
COUNTDOWN
CLASS
OF
1999
30 29 28 27 26 25 24
23 22 21 20 19 18 17
16 15 14 13 12 11 10
9 8 7 6 5 4 3 2 1
CONGRATS

The Berlin Wall was built in 1961 as a highly visible symbol of the Cold War, the post-1945 struggle between the Union of Soviet Socialist Republics (USSR) and its allies, including East Germany, and the United States and its allies. At the end of World War II in 1945, the city of Berlin was completely surrounded by territory occupied by Soviet forces. Berlin was partitioned into East Berlin and West Berlin. Between 1949, when East Germany was established, and the middle of 1961, nearly 3 million people fled East Germany. In 1961 the East German government decided to stop this flight to the West, which was depleting the country's labor force. During the night of August 13, 1961, East German soldiers surrounded West Berlin with temporary fortifications that were rapidly replaced by a concrete wall, 12 feet high and 103 miles long. Between 1961 and 1989, a few East Germans managed to escape to the West, but at least 80 were killed trying to cross the border. In fall of 1989, the East German regime was on the verge of collapse. On November 9, 1989, enthusiastic citizens began to demolish whole sections of the Wall without interference from government officials. In 1990 East Germany and West Germany reunited as one nation, the Federal Rupublic of Germany.

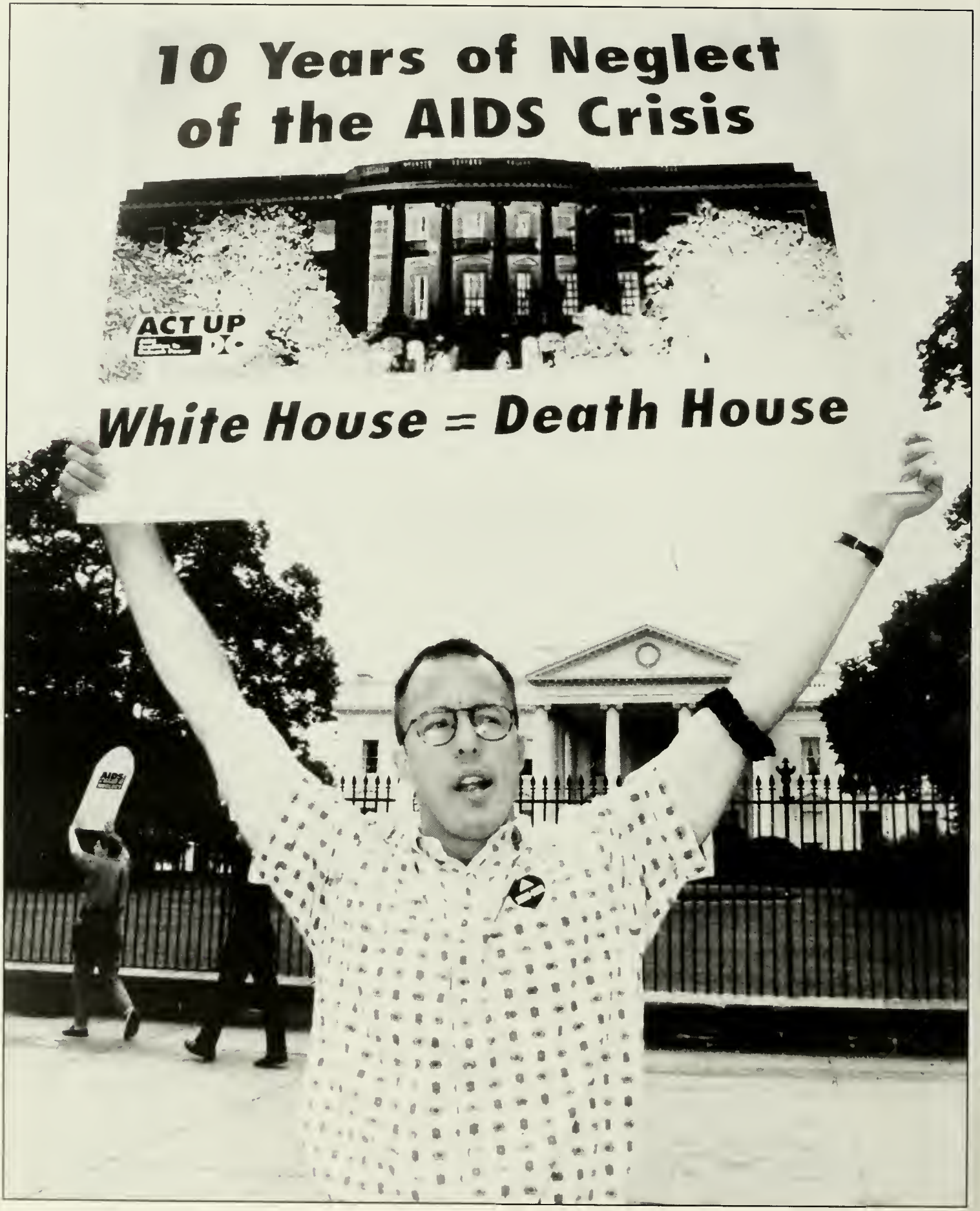
10 Years of Neglect
of the AIDS Crisis
ACT UP
White House = Death House

THE CLASS OF 1999

AIDS — The disease known as AIDS is a complicated illness caused by a virus that can be transmitted from person to person. Acquired Immunodefiency Syndrome was first conclusively identified in the United States in 1981 when 189 cases were reported to the Centers for Disease Control. Within a decade the disease had spread to virtually all populated areas of the world. In the United States alone there are about 65,000 new cases every year. The origin of the AIDS virus is uncertain, but it may have originated in Central Africa. Public awareness of the disease gradually built up as high-profile victims began to die, actor Rock Hudson in 1985 and clothes designer Perry Ellis in 1986. When basketball superstar Magic Johnson announced in 1991 that he had contracted the AIDS virus, the feeling spread quickly that anyone, not just particular groups of people, could be at risk. Education is the key to stopping the spread of AIDS.

Danielle Ablamsky

Joshua Affrime

Susan Albert

Kelly Alexander

Alyssa Andreadis

Daniel Allen

John Amoroso

Katie Anderson

Randy Arnold Jr

Mark Andrusis

Frank Arenella

Gary Armish

Class of '99

Richard Aurand

Kimberly Aviles

Amanda Baker

Charles Barley Jr

Timothy E. Barth

Adam Bassano

Livia Baublitz

Jolene Baumert

Brandon Beaver

Peter Bergonzi

Aklile Berhanu

Stephanie Biffen

Brian Blaum

Brett Bloom

Robert Bolton III

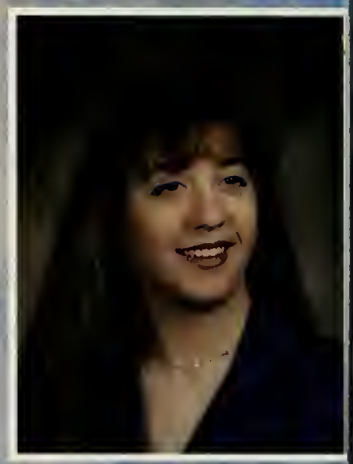

Jennifer Botchie

Jennifer Bradbury

Ian Botts

Jennifer Bourque

Elizabeth Bowden

Kimberly Briner

Sally Brady

Sean Breckley

Courtney M. Brenner

Class of '99

Alan Brokate

Thomas Brookes

Colby Brookvist

Jessica H. Brown

Nicole Brown

Robert Brown

Thomas Brown

Diann Bryan

Charles Bull

Kristie Buriak

Kristen Buss

Abigail Byrnes

Dana Capobianco

Michele Cardiello

Judith Carletta

Kevin Carrion

Kimberly Carson

Martha Cassidy

Steven Castagna

Matthew Cerimele

Jessica Cerra

Stacy Cerula

Jennifer Chaikivsky

Brian Chapman

Class of '99

Kevin Cielinski

Christopher Clancy

Adam Clark

Kathryn E. Cleveland

Lee Cohen

Jennifer Cohick

Travis Colbert

H. Ronald Coleman

Kamika Cooper

Mark Conrad

Sabrina Comarnitsky

Maxi Corkins

Katie Crowley

Erin Curran

Christian Curry

Julie Danho

Giuseppe Debartolo

Todd Darlington

Nathan Davidson

Fawn Day

Heather Devine

Denya Decker

Heather Desiderio

J. Paul Detweiler

Class of '99

Kara Dicamillo

Jason Dickson

Damon Dillman

Michael Diromualdo

Alyssa Ditzler

Cory Doeringer

Jacquelyn Doran

Karen Doyle

Melissa Doyle

Stephanie Dunham

Kelly Ecker

Stacia Edmondson

Kenneth Eisenhard

Amber Emery

Liana Evans

Stephanie Faulkner

Laura Fitzgerald

James Felter

Kirk Ferkett

Rachel Fiori-Williams

Melissa Forse

Eric Flowers

Todd Flynn

Kelly Fogel

Class of '99

Joanna Fox

Amy Frank

David Frazier

Eric Frihart

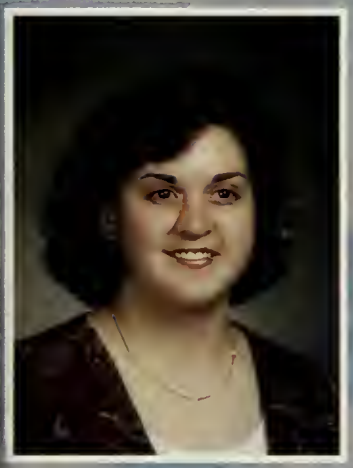

Christina Furry

Jamie Gaffga

Molly Gainard

Janet Gauger

Mark Gehret

Theresa Gerrity

Corrin Gibbs

Amy Gillam

Heidi Glatfelter

Mark Goodhart

Emily Goodling

Di'Ane Gore

Mindy Haake

Alison Griffie

Lauren Gubner

Kimberly Guyer

Amy Handelsman

Kelly Haines

Alejandra A. Hale

Joshua Hall

Class of '99

Angela Happel

Jason Hartelius

Anne Hartman

Emily Hartman

Kristen Haviland

Lori Hendricks

Brooke Henning

Alexandra Henry

Karrah Henry

Sean Henry

Linda Herring

Christina Herrmann

Amy Himmelberger

J. Tom Hnatow

Kathryn Homsher

Linda Hoover

Glendon Hunsinger

Adam Horst

Sandra Hrasdzira

Christine Hughes

Marissa Jadrosich

Corey Hunter

Christopher Hutchins

Leora Jacobsen

Lori Jakielo

Sandra Jenkin

Jennifer Jester

Barbara Jones

Christopher Junkin

Joseph Kamnik

Michele Kaskie

Jay Keener

Charles Keeports

Erin Kennedy

Christopher Kerstetter

Deborah Kline

Eric Knepp

Colleen Kohan

Jamie Krauss

Michael Krcil

Lance Lahr

Alison Kruchkowski

Alison Kucich

Denelle Lahr

Timothy Lapointe

James Lane

Thomas Lane

Mark Lanks

Class of '99

Cheryl Larson

Melinda Leone

Michael Lesesne

Christy Lesher

Amber Leshock

Hannah Levin

Lauren Lezak

Christopher Lightcap

Christina Logozzo

Victoria Long

Jennifer Loomis

Lynda Maniscalco

Brian Manore

Jennifer Marshall

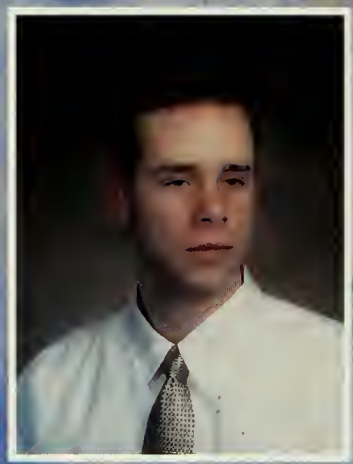

Joel Marshall

Carrie Martin

Lynn McLachlan

Mary Matus

Erin McCauliff

Barry McCorkell

Matthew Menold

John McLoughlin

Kelly Meier

Anthony Mennito

Class of '99

Jessica Miles

Scott Miles

Adam Milgrub

Jamie Miller

James Morgans

Bradley Minto

Angie Moon

Suzanne Moore

Christina Mulhern

Shannon Morgovnik

Naaman Morris

Josh Muchler

Zachary Murray

Nicole Musarra

Shay Myers

Brian Naisby

Capri Nance

Jody Nelson

Tammy Nestico

Kimberly Ogbin

Melenie Orendorf

Lindsay Pahl

Brian Papson

Chad Parsons

Class of '99

Jon Paterson

Nicole Payne

Emily Perretti

Jennifer Perrine

Kimberly Pesce

Jason Petlock

Chad Pfeifer

Christopher Pollack

Neil Popovich

Stephen Przybylski

Nicholas Quaglia

Daniel Raffensberger

Dorothy Rauch

Stephen Redeker

Gregory Rhodes

Alexis Richardson

Juliana Rizk

Amy Rill

Wendy Rissinger

Elizabeth Ritter

Joseph Rossi

Geoffrey Rohrer

Noelle Romanzo

Melinda Ross

Class of '99

Robert Ruggeri

Scott Rushanan

Amanda Roenigk

Patrick Ryan

Michael Saylor

Suzanne Schelble

H. Will Schmidt

Daniel Schofield

Ryan Schofield

Ryan Schomber

Lauren Schraudner

Gabriel Schwartz

Jessica Smith

Jennifer Snyder

Kathryn Spence

Benjamin Spoerl

Scott Stackhouse

Joshua Steffen

Nicholas Stephenson

Jamie Stiely

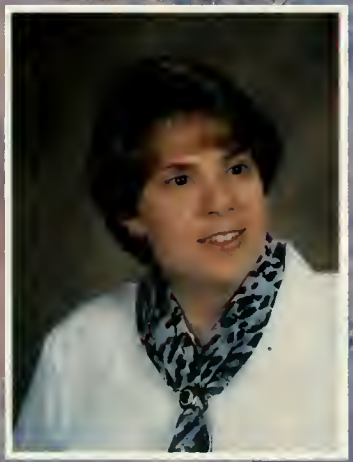

Julie Stover

Richard Sutter

Jennifer Swope

Jeffrey Talerico

Class of '99

Aaron Scicchitano

Matthew Scout

Amy Seroska

Brett Shank

Megan Simcox

Jeremy Sharpe

Tennille Shenk

Cortney Shipe

Elina Simpson

Amy Skaudis

Margaret Slocum

Amy Smith

Melissa Templet

Bryan Thistlethwaite

Rebecca Todd

Brooke Ollinger

Lauren Urquhart

Andrea Trombley

Corey Troxell

Kevin Updegrove

Kristen Venne

Melanie Vanderau

Dalene Varney

Kathleen Veety

Class of '99

Bryan Waagner

Kelly Wallace

Megan Walsh

Larry Walters II

Nikolas Wasko

Brent Wayne

Thomas Welch

Thora Westock

Brian Williams

Kimberly Wilson

Carrie Wilt

Katharine Winship

Michael Winterode

Erica Wisler

Brenda Woland

Kurt Wolf

Jennifer Wright

Tonya Wolfe

William Wolfe

Jennifer Wolfgang

Jana Yenser

Sarah Wright

Jenny Wunderle

April Yacko

Annelisa Young

Colleen Young

Sheava Zadeh

Patrick Zagrodnichek

Jeffrey Zangara

Jeniffer Zaring

Dylan Zeigler

Tanya Zelger

Andrea Zettlemoyer

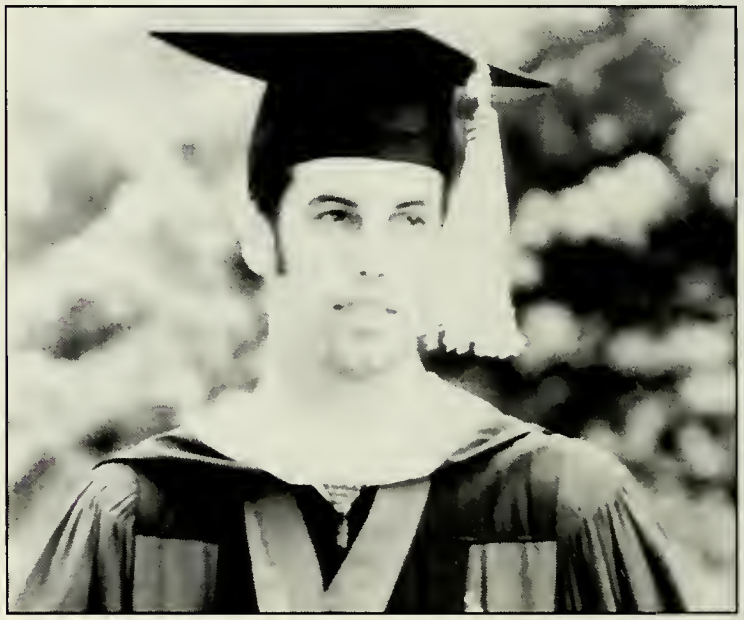

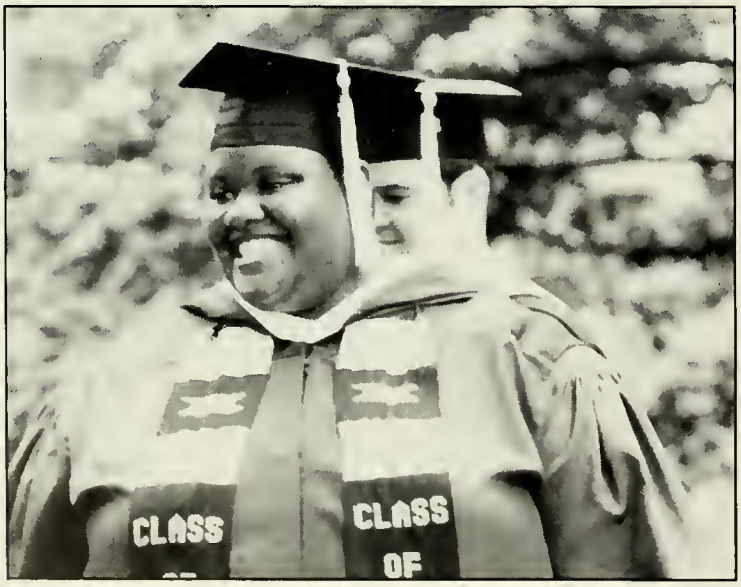
CLASS
CLASS
OF

SUSQUEHANNA UNIVERSITY
3 4998 0022 5817 1

BLOUGH-WEIS LIBRARY
DOES NOT
CIRCULATE
ARCHIVES
SUSQUEHANNA UNIVERSITY